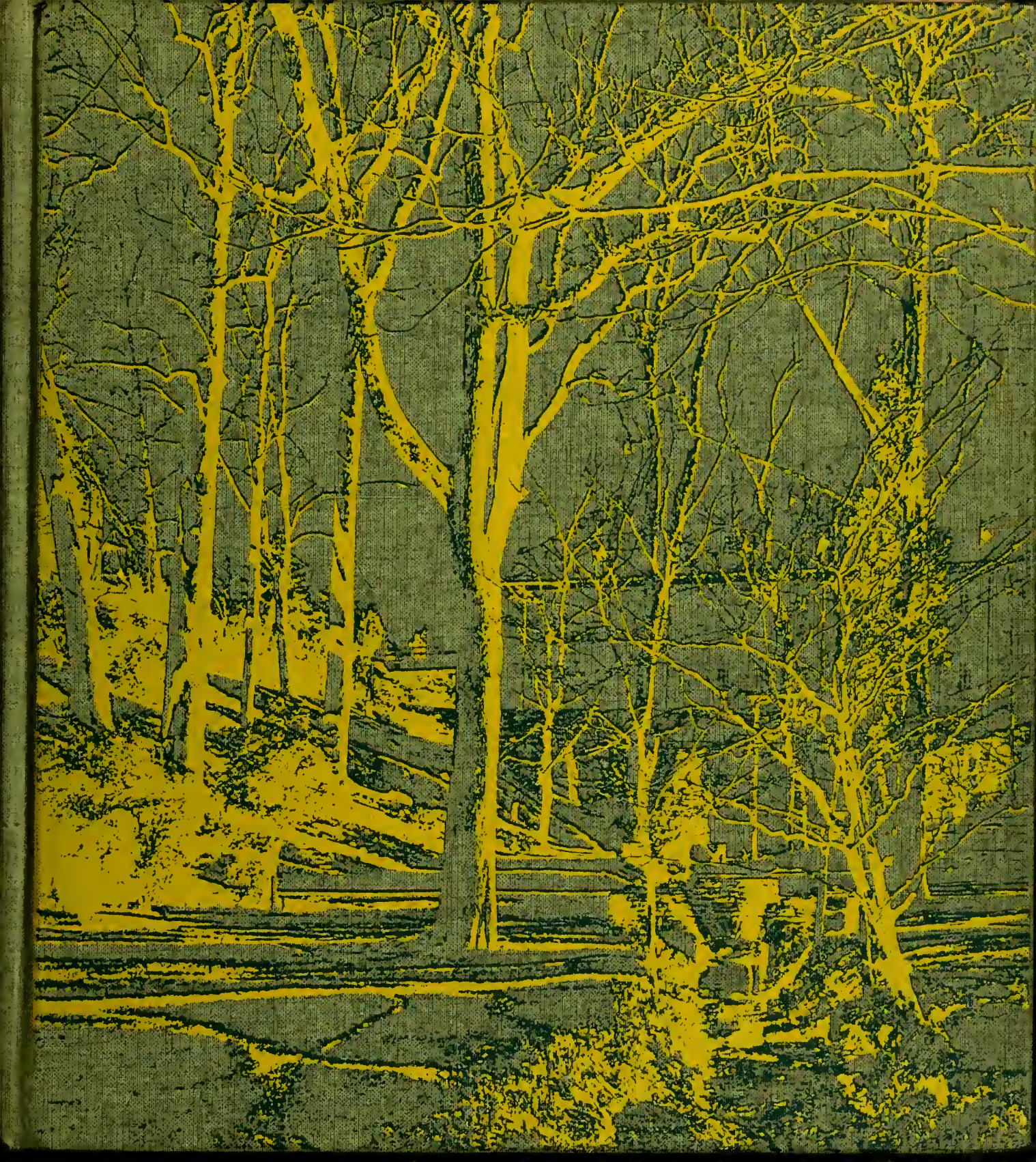

Sights and Insights 1974
Salem College — Winston-Salem, N.C.

SIGHTS AND INSIGHTS

Room 206S
office

Stephen R. Nohlgren

Assistant Professor of Biology
Director of Medical Technology
Director of Tropical Island Biology
Senior Class Advisor
Photographer

Contagious enthusiasm tempered by organization and planning. Vibrant lectures commanding attention and respect of students and faculty. A scientist designing his own courses, surmounting barriers — breaking down barriers with understanding. Counselor, advisor, friend. A lover of life, people, Salem . . . and girls in dresses.

The **Sights and Insights** staff and senior class dedicate the 1974 **Sights and Insights** to Mr. Stephen R. Nohlgren

Transition tempered by a living tradition
Insistent expansion of a confident voice

A branching awareness has come to fruition
Rooted in a permanence retained by choice.

An issuing of self assurance

Indebted to its source.

LAURA LASH GI

NORTH WING OF

NA

MOTHER OF

JOHN

WHO BEQUEATHED

TOWARDS COSTS

19

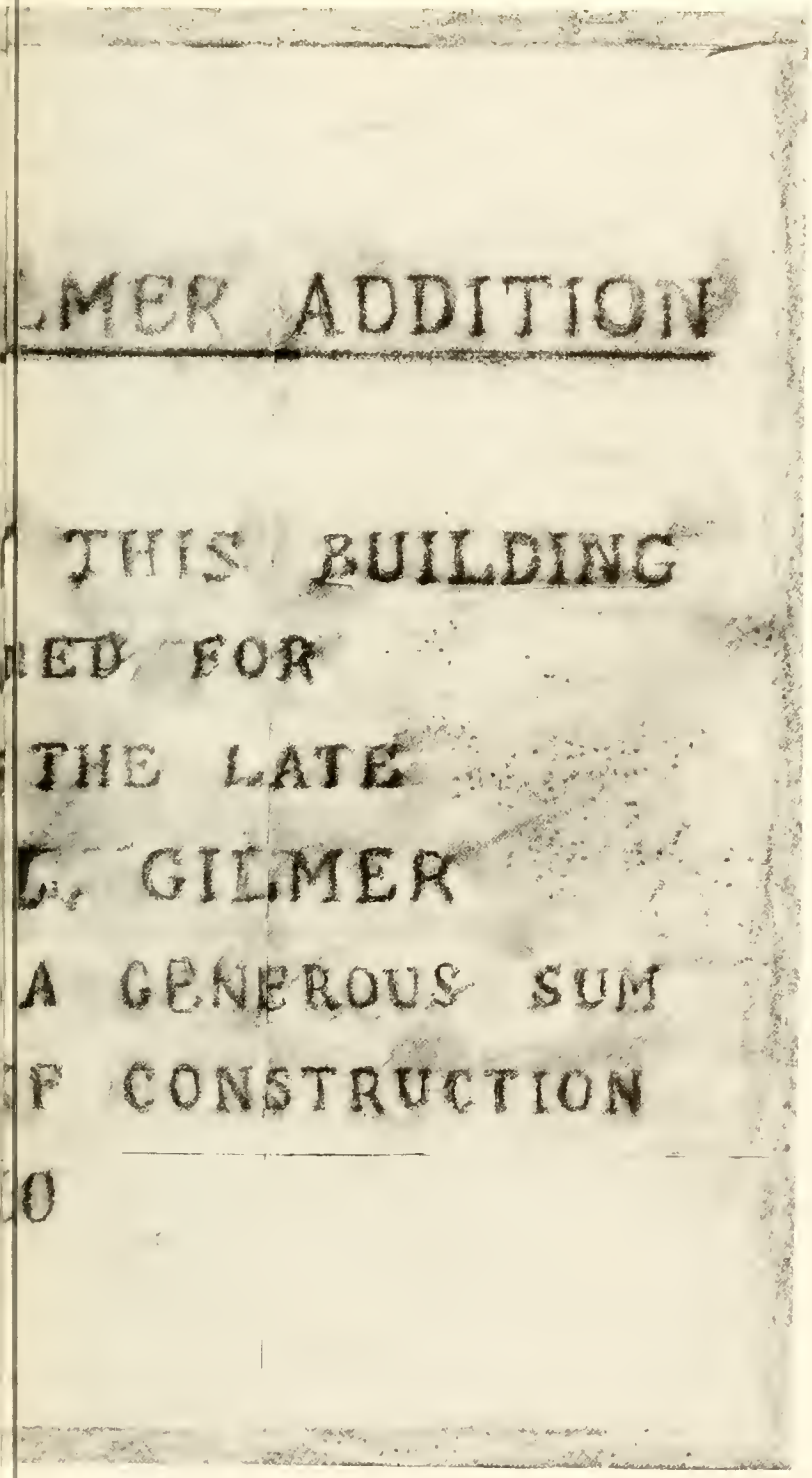
LMER ADDITION
THIS BUILDING
RED FOR
THE LATE
L. GILMER
A GENEROUS SUM
F CONSTRUCTION
0

ORIENTATION

FOUNDER'S
DAY

'76

class
of
class
of

'76

FALL INTERCLUB WEEKEND

HALLOWEEN

HOCKEY

JANUARY TERM

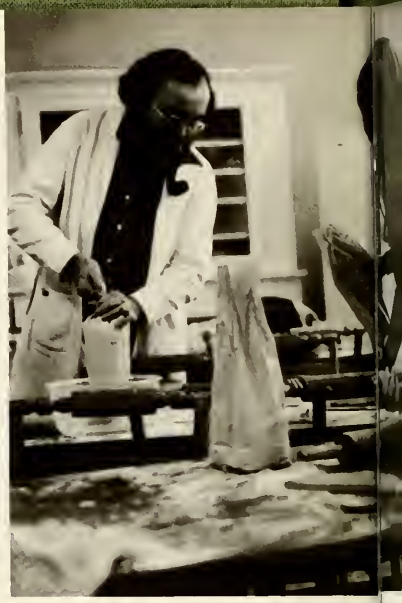

JOE VOGEL
SCUBA INST
UNDERWATE

ADMINISTRATION BUILDING
U. S. NAVAL BASE
Guantanamo Bay, Cuba

SENIOR BANQUET

FIFTIES PARTY

SYMPOSIUM 1974

MAD HATTER'S TEA

"BLITHE SPIRIT"

ECOLOGY FIELD TRIP

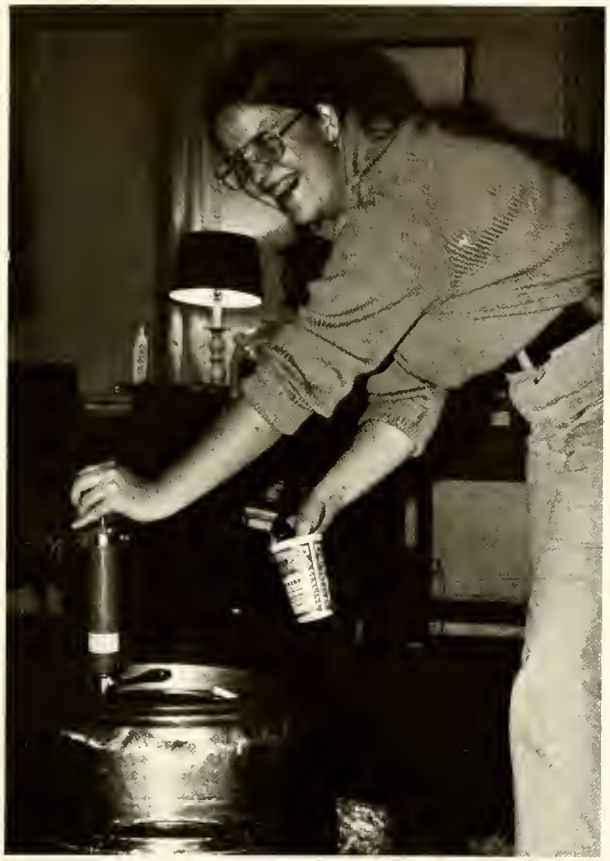

"Nothing"
Friday April 12
8:30 pm
in the student center
BYOB

66

DALE H. GRAMLEY LIBRARY DEDICATION

DANSALEMS CONCERT

SENIOR FOLLIES

GRADUATION

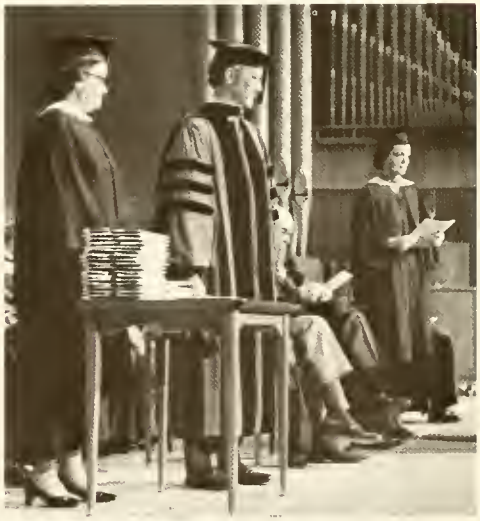

12
3
6
9

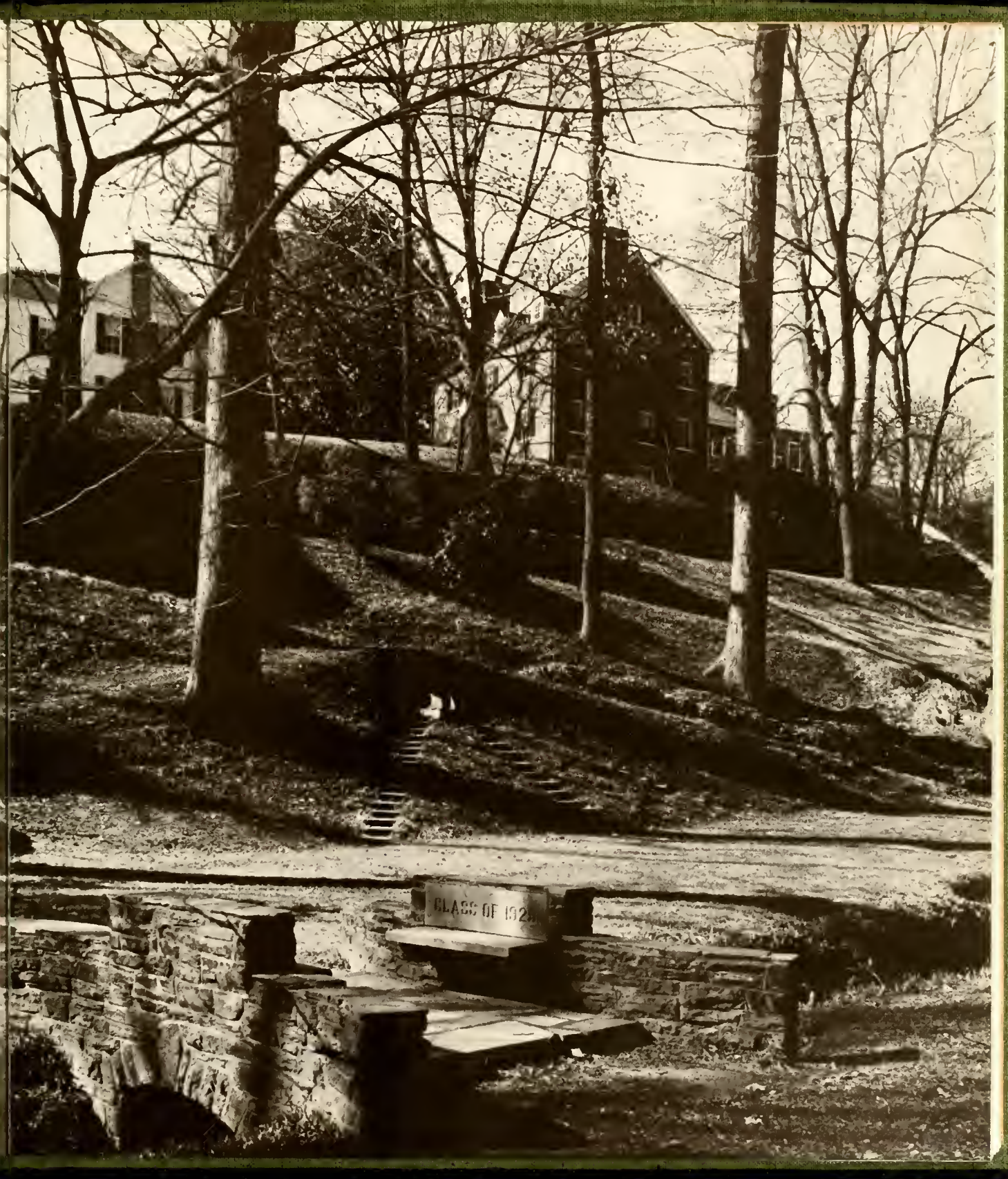
CLASS OF 1928

BAHNSON IN

IN LOVING

OF

HENRY THEODORE

FOR MANY YEARS

PHYSICIAN OF SA

AND COLLEGE. EM

MEMBERS OF

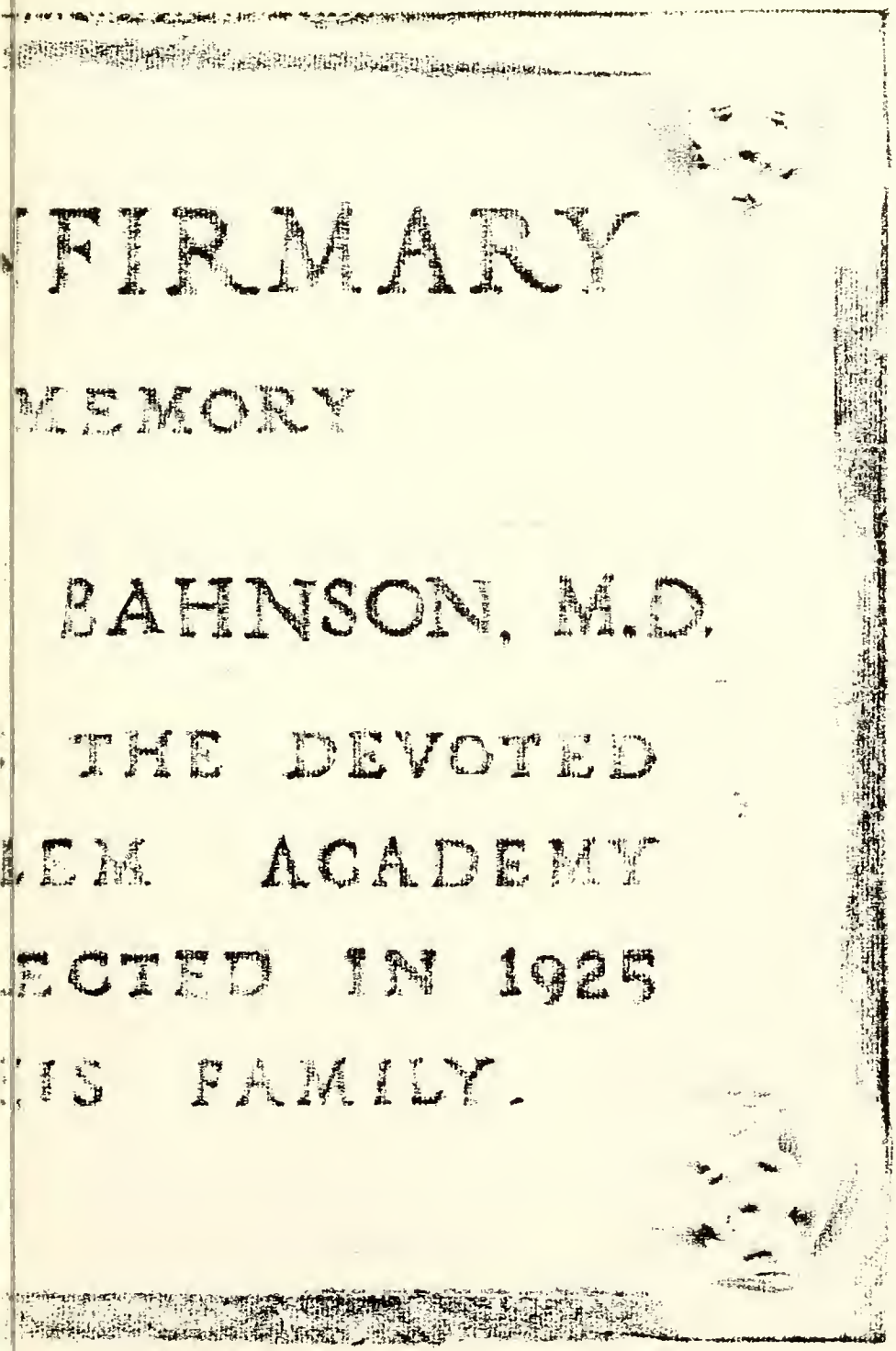

INVOLVEMENT

FACULTY ADVISORY BOARD

Dr. Kampen
Dean Johnson
Miss Mauger
Mr. McLeod
Mr. Nohlgren

Averell Pharr, President of SGA

EXECUTIVE BOARD

Cindy Lovin
Margaret Brinkley
Linda Casanova
Averell Pharr
Mary Ann Campbell

LEGISLATIVE BOARD

Kathy Bacon
Kathy Black
Margaret Brinkley
Mary Kay Burwell
Mary Ann Campbell
Lynda Casanova
Sue Nell Carter
Margy Dorrier
Betsy Hester
Laura Keith
Beanie Leslie
Cindy Lovin
Fay Mackey
Patrice Mann
Mary C. Miller
Kem Mims
Piecey Myers
Cyndy Patterson
Barbara Perry
Averell Pharr
Karen Smith
Anne Southerland
Sue Spaugh
Dee Stout

STUDENT GOVERNMENT

HONOR COUNCIL

HONOR COUNCIL

Nancy Adams
Mary Kay Bass
Mary Ann Campbell
Lynda Casanova
Paula Jeffords
Beverly Leonard
Averell Pharr
Lucy Rose

Mary Ann Campbell, Chairman of Honor Council

Lynda Casanova, Chairman of Interdorm Council

INTERDORM COUNCIL

INTERDORM COUNCIL

Mary Ann Campbell
Cindy Greever
Heidi Kylberg
Karan Lancaster
Betty McCollum
Averell Pharr
Sally Phillips
Kathy Roberson
Susan Stidham
Marilyn Turner
Kathy Wiltshire

Margaret Brinkley, Vice President of SGA

INTERCLUB COUNCIL

Ann Aultman
Margaret Brinkley
Winn Currie
Janet Johnson
Anne Manly
Kem Mims
Chris Moran
Carol Perrin
Beth Perry
Pam Poe
Marcy Priester
Mary Denton Roberts
Gwen Smith
Dee Stout
Dee Wilson

SSC

Kitty Babcock
Margaret Brinkley
Hannah Huske
Debbie Knight
Chris Minter
Marcy Priester
Ann Rankin
Pat Terry
Sarah Tucker

INTERCLUB COUNCIL

STUDENT SERVICE COUNCIL

ORIENTATION COMMITTEE

Peggy Bullard, Chairman of Orientation Committee

DAY STUDENTS

Mary C. Miller, President of the Day Students

I REPRESENT SALEM

IRS

Josie Carver
Winn Currie
Carolyn Davis
Kitty Gallagher
Becky Hewit
Beverly Hubbard
Lisa Jorgenson
Chris Minter
Marion Patrick
Deborah Scott
Julie Smith

Winn Currie, President of IRS

Ann Aultman, President of April Arts

APRIL ARTS

APRIL ARTS

Katie Allen
Lisa Antonelli
Jeri Bounds
Connie Brown
Julianna Brown
Pam Brown
Cindy Cothran
Tricia Daniel
Elaine Ferebee
Millie Harris
Rhett Huber
Susan Jennings
Cindy Lovin
Becky McCary
Kem Mims
Lou Oliver
Cindy Parker
Ashby Powell
Laken Ray
Janet Ross
Carol Strader
Leigh Thurston
Adrian Winship

Chris Moran, President of Pierrettes

PIERRETTES

Leslie Bass
Boykin Exum
Kathy Gedeon
Zel Gilbert
Cindy Logan
Margie Swiger

PIERRETTES

DANSALEMS

DANSALEMS

Mary Ann Campbell
Marion Eyraud
Ann Hesmer
Rhett Huber
Lili McManaway
Sarah Payne Maddox
Le Newell
Annette Perritt
Nancy Saunders
Carol Smith
Debbie Smith
Joan Spangler
Susanne Troxler
Hollie Williams

Lee Caldwell, President of Dansalems

CHORAL ENSEMBLE

Meredith Hardy,
President of Choral Ensemble

ARCHWAYS

Beth Perry, President of Archways

SALEM FORUM

SALEM FORUM

Inge Angevaare
Lisa Antonelli
Susan Bingham
Cindy Cothran
Suzi Counts
Nancy Duenweg
Boykin Exum
Charlotte Flint
Betty Graham
Rhett Huber
Lockhart Ledbetter
Cindy Lovin
Faye Mackey
Vicki Moir
Laura Osborne
Beth Pollard
Louise Ragsdale
Kathy Scoggins
Candy Speir
Karen Tager
Lucia Tonna
Nan Wilson

Marcy Priester, President of Salem Forum

COLLEGE REPUBLICANS

COLLEGE REPUBLICAN CLUB

Lisa Antonelli
Kitty Babcock
Liz Ballew
Suzi Counts
Jane Elliott
Boykin Exum
Charlotte Flint
Sallie Gilliam
Betty Graham
Margaret Hooper
Clark Kitchen
Beverly Leonard
Kit Lombard
Cindy Lovin
Kiffin Maurice
Becky Mennig
Chris Moran
Stoney Myers
Lou Oliver
Adah Parker
Marion Patrick
Carol Perrin
Annette Perritt
Marcy Priester
Mary Denton Roberts
Kathy Scoggins
Betsy Sherrill
Candy Speir
Ginny Starr
Jan Talbert
Pat Terry
Betsy Wilkins
Dee Wilson
Susan Wingfield

Carol Perrin, President of the College Republican Club

STUDENT NATIONAL EDUCATIONAL ASSOCIATION

Mary C. Miller, President of SNEA

SNEA

Mary Ann Campbell
Lee Dalton
Margaret Ferre
Anne Hamilton
Linda Harrell
Karen Johnson
Cindy Lovin
Betty McCollum
Mary C. Miller
Karen Myers
Adah Parker
Beth Perry
Sally Phillips
Marjorie Richmond
Joan Spangler
Leigh Thurston
Sarah Tucker
Susan Wingfield

MUSIC EDUCATORS NATIONAL CONFERENCE

Linda Harrell, President of MENC

MENC

Zan Amos
Anne Bell
Linda Harrell
Julie Kidd
Leah Laine McDonald
Camille Murphy
Karen Myers
Dee Stout

HOME ECONOMICS

Janet Johnson, President of the Home Economics Club

HOME ECONOMICS CLUB

LuAnn Chadwick
Pat Dollarhite
Susan Gregory
Ann Hesmer
Janet Johnson
Susan Nobel
Sally Phillips
Joey Stott

LABLINGS

Elsie Fuller, President of Lablings

LABLINGS

Aggie Cowan
Katherine Franklin
Elsie Fuller
Lissa Hoyler
Paula Jeffords
Sarah Longino
Cindy Parker
Mary Denton Roberts
Susan Wooten

YWCA

Leslie Bass
Cinnie Condit
Mary Lou Cunningham
Elsie Fuller
Beth King
Schaum Lamm
Gail Merrick
Beth Perry
Marjorie Richmond
Brooks Skinner
Debbie Warner

Joan Spangler, President of YWCA

YWCA

WOMEN'S RECREATIONAL ASSOCIATION

WRA

Mary Kay Burwell
Lee Dalton
Beverly Leonard
Effie Little
Lynne Mappus
Annette Perritt
Pam Poe
Emily Shearer

MARSHALS

Julie Heyer, Chief Marshal

MARSHALS

Katie Allen
Margaret Ambrose
Mary Lou Cunningham
Dennie Hill
Annette Perritt
Bootie Wiltshire

INCUNABULA

Anne Manly, Gwen Smith,
Co-editors of Incunabula

INCUNABULA

Kathy Gedeon
Brant Godfrey
Mereidth Hardy
Anne Hesmer
Clark Kitchin
Mandy Lyerly
Anne Manly
Patty Marion
Mopsy Nesmith
Le Newell
Adah Parker
Beth Perry
Marjorie Richmond
Gwen Smith
Stewart Taylor
Gray Tuggle
Karen Wheeling

SALEMITE

Dee Wilson, Editor of the Salemite

Vicki Moir, Business Manager

SALEMITE

Len Brinkley
Dean Cecil
Laura Day
Margy Dorrier
Nancy Duenwig
Elaine Foster
Susan Gregory
Cindy Greever
Sally Jordan
Avery Kincaid
Lockhart Ledbetter
Liz Malloy
Becky Minnig
Jane Morris
Piecey Myers
Adah Parker
Carol Perrin
Beth Perry
Katherine Skinner
Pat Terry

SIGHTS AND INSIGHTS

Mary Denton Roberts, Editor of **Sights and Insights**

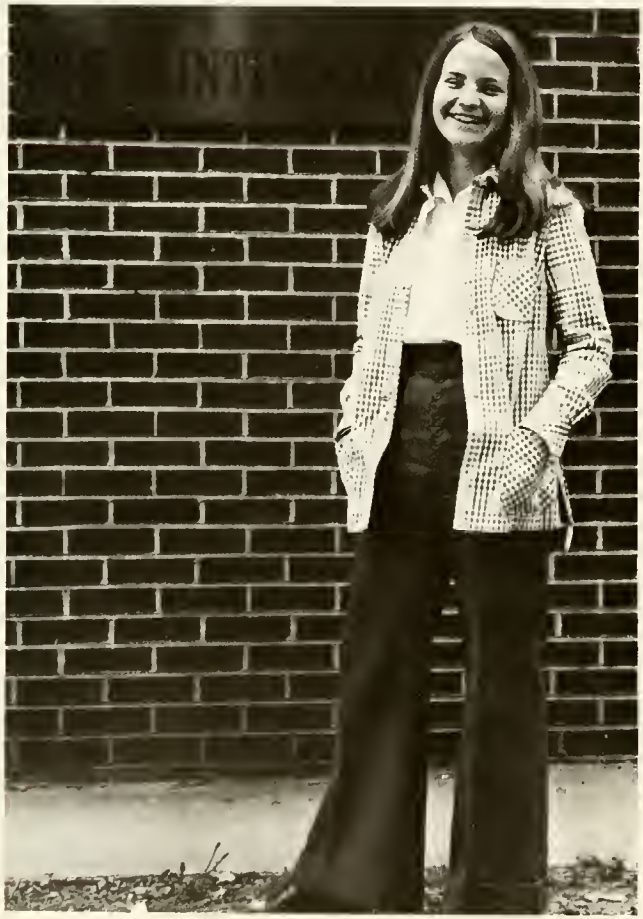

A.F. Smith, Smith Studios
Annette Perritt, Business Manager

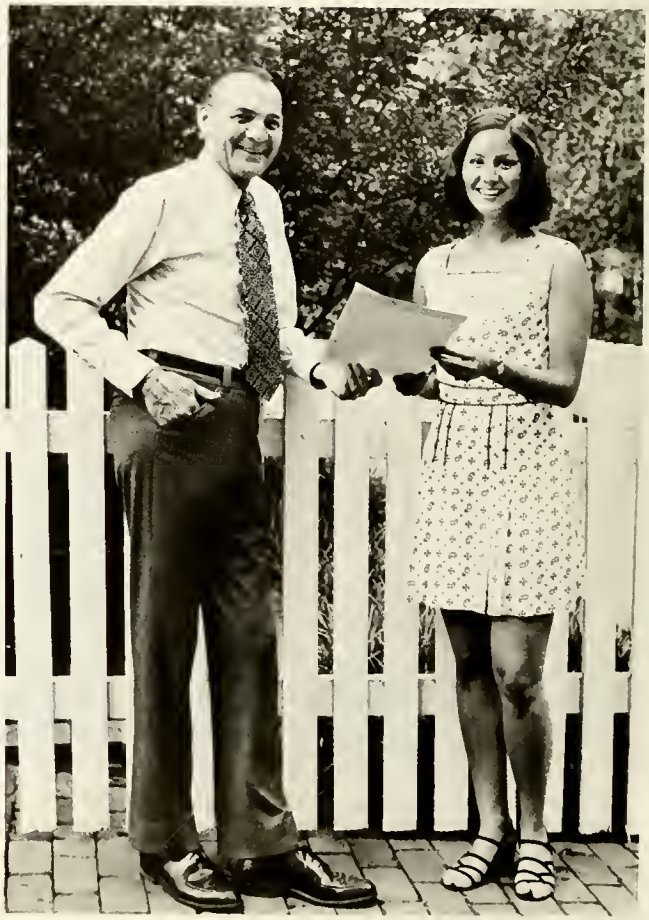

SIGHTS AND INSIGHTS

Zan Amos
Carol Barnhardt
Sarah Coulter
Beth Daniel
Charlotte Flint
Kiki French
Cathy Goodloe
Laura Hackney
Karen Johnson
Cindy Logan
Laura Osborne
Annette Perritt
Ann Pitt
Louise Ragsdale
Muffin Saunders
Brooks Skinner
Leigh Thurston
Ann Tillett

IN MEMOR

MARY LIZORA FO

LOYAL STI

DEVOTED A

OF

SALEM CO

THIS BUILDING

BY HER DAU

KATHERINE JA

1930

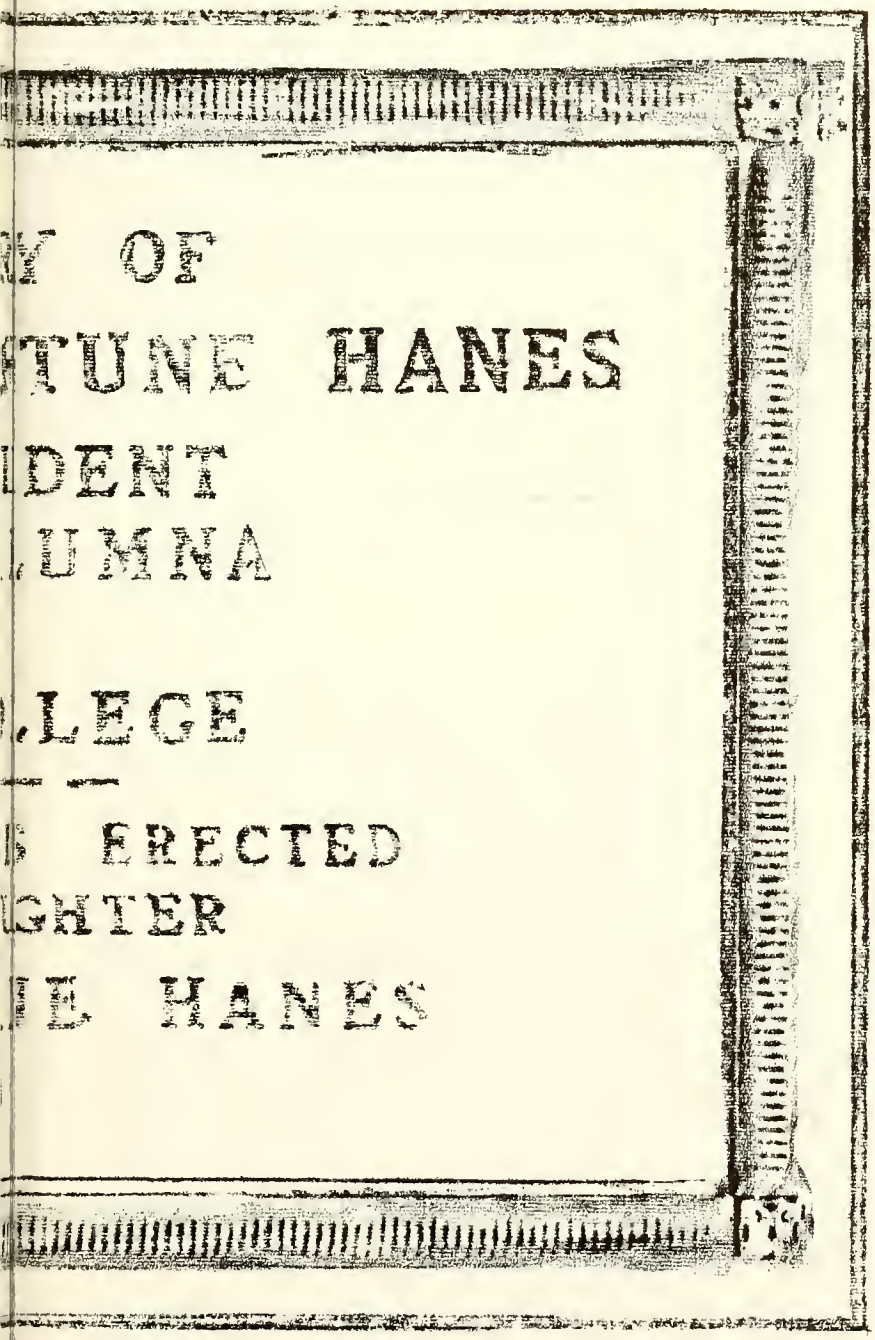

ACHIEVEMENT

FRESHMAN FEATURE GIRLS

Len Brinkley, Sue Spaugh

Karen Smith

SOPHOMORE FEATURE GIRLS

Sarah Payne Maddox, Heidi Kylberg, Debbie Knight

Kathy Black, Nancy Porter, Kiki French

JUNIOR FEATURE GIRLS

SENIORS

WHO'S WHO IN AMERICAN COLLEGES AND UNIVERSITIES

Kathy Bacon
Jeri Bounds
Margaret Brinkley
Peggy Bullard
Mary Ann Campbell
Winn Currie
Becky Hewit
Leah Laine McDonald
Chris Minter
Averell Pharr
Susan Phillips
Dee Wilson
Nan Wilson

Peggy Bullard

MISS STUDENT TEACHER

HONORARIES

ΑΨΩ

Leslie Bass
Peggy Bullard
Lynda Casanova
Mary Dorsett
Boykin Exum
Kathy Gedeon
Zel Gilbert
Sarah Johnson
Julie Kidd
Cindy Logan
Chris Moran
Cindy Parker
Kathy Scoggins
Margaret Swiger

ΦΑΘ

Leslie Bass
Peggy Bullard
Margie Dorrier
Cindy Lovin
Ann Rankin
Ellen Rucker
Dee Wilson
Susan Wingfield

ORDER OF THE SCORPION

Kathy Black
Margaret Brinkley
Winn Currie
Margie Dorrier
Kiki French
Meredith Hardy
Betsy Hester
Becky Hewit
Beecher Mathes
Chris Minter
Averell Pharr
Susan Phillips

HONOR SOCIETY

Margaret Brinkley
Paige Bowers
Peggy Bullard
Kay Dicus
Margie Dorrier
Margaret Ferre
Charlotte Flint
Katherine Franklin
Elsie Fuller
Susan Gregory
Elizabeth Irwin
Paula Jeffords
Sarah Longino
Cindy Lovin
Leah Laine McDonald
Susan McLean
Beecher Mathes
Anne Manly
Lynne Mappus
Karen Merritt
Vicki Moir
Susan Noble
Cyndy Patterson
Susan Phillips
Ann Pitt
Ann Rankin
Ellen Rucker
Carol Smith
Laura Turnage
Dee Wilson
Susan Wingfield
Beth Perry

SALEM SCHOLARS

Paige Bowers
Margie Dorrier
Cindy Greever
Margaret Ferre
Penny Jordan
Kit Lombard
Leah Laine McDonald
Karen Merritt
Jane Morris
Camille Murphy
Anne Nelson
Ann Pitt
Anne Southerland
Debra Sweeney
Marilyn Turner

OSLO SCHOLARS

Wendy Wycoffe

Peggy Erickson

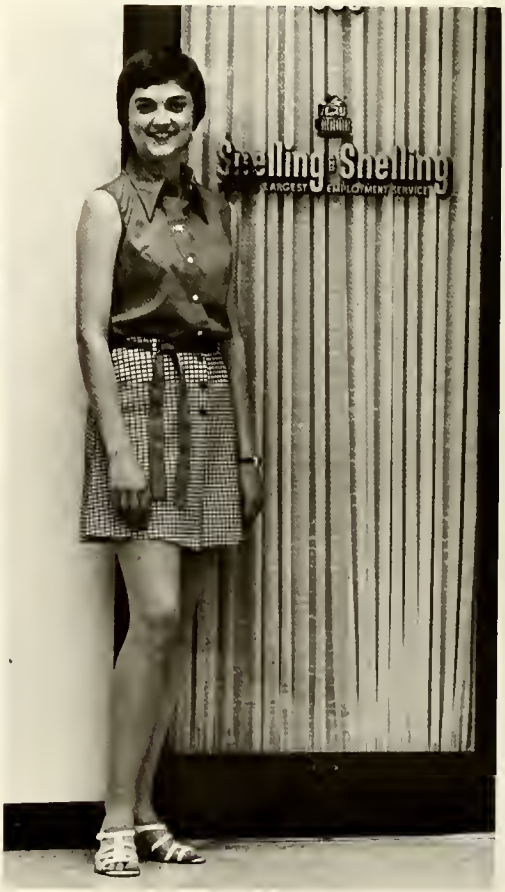

FOREIGN STUDENTS

Lucia Tonna

Inge Angevaare

SISTERS'

CORNER-STONE LAID

DEDICATED APR

FOR MANY

CENTER OF WOMA

IN THE COM

HOUSE

MARCH 31.1785

RIL 5.1786

YEARS

AN'S ACTIVITY

MUNITY

PEOPLE

Dr. John H. Chandler
President of Salem Academy and College

Clemens Sandresky
Dean of the School of Music
Professor of Piano

Virginia Johnson
Dean of Students

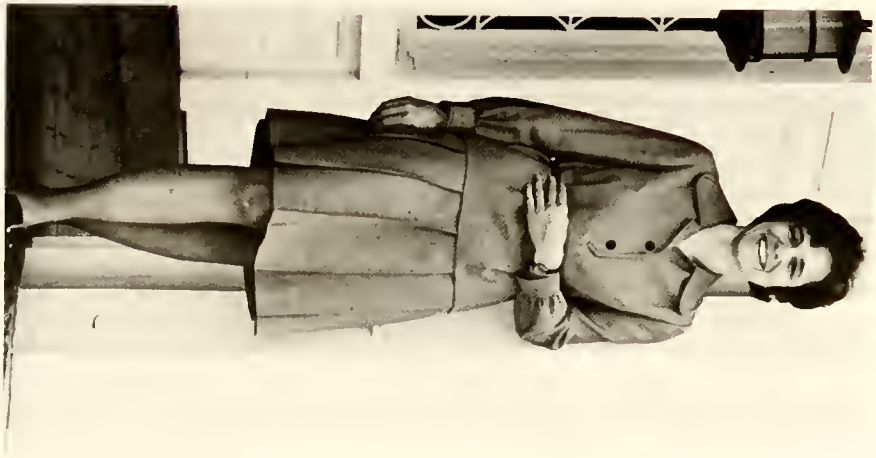

Janis Sommerville
Academic Dean

Mary Scott Best

James Gray

James Jefferson

Wilson Place

Margaret Simpson

Robert Woerner

Edith Kirkland
Annie McLeod
Laura Ferguson

Ester Mock

Lucy Ennis

Helen McGuire
Sue Hale
Nickie Brock
Robert Newsome

Doris Eller

Allison Baker

Ted Young

Winnella Duncan

Dr. Timothy Pennell

Annette Smith

Martha Castevens

Evelyn Roberts

Fae Pitman

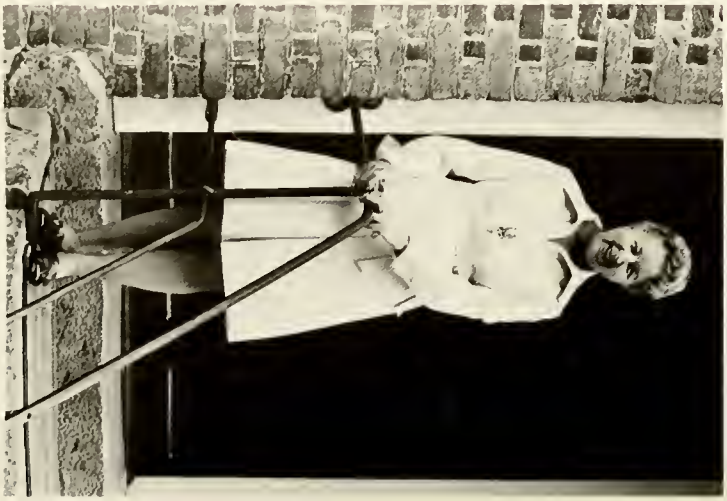

Margaret Foster

Rennie Wolfe

Chris Bell

Montie Warner

Nell Machan

ART

Anne Cline
Winston-Salem, N.C.
Art

Winn Currie
Davidson, N.C.
Art

Cinnie Condit
Richmond, Va.
Art

Rick Flannery
Instructor in Ceramics

Mary Dashiell
Norfolk, Va.
Art

Kay Dicus
Tabor City, N.C.
Art

Becky Hewit
Tampa, Fla.
Art History and History

Bebe Gravely
Martinsville, Va.
Art History and History

Adah Parker
Enfield, N.C.
Art

Dr. Michael Kampen
Assistant Professor of Art

Margie Swiger
Clarksburg, W. Va.
Art

Ellen Hutcherson
Rocky Mount, Va.
Art

Anne Manly
Columbia, S.C.
Art

Becky Minnig
Akron, Ohio
Art

William Mangum
Associate Professor of Art

Mary Kampen
Instructor in Art

Muffin Saunders
Charlotte, N.C.
Art

Edwin Shewmake
Professor of Art

Emily Shearer
Lynchburg, Va.
Art

Joan Spangler
Shelby, N.C.
Art

Stewart Taylor
Clinton, N.C.
Art

Jean Wetzel
Richmond, Va.
Art

BIOLOGY

Susie Braswell
Winston-Salem, N.C.
Medical Technology, B.S.

Betsy Beard
Greensboro, N.C.
Medical Technology, B.S.

Elsie Fuller
Atlanta, Ga.
Biology, B.S.

Piecey Myers
Mobile, Ala.
Biology

Donald McLeod
Associate Professor of Biology

Janet Ross
Lexington, Ky.
Biology

Mary Denton Roberts
Lynchburg, Va.
Biology, B.S.

Jane Perlmutter
Laboratory Instructor in Biology

Dr. James Edwards
Professor of Biology

Stephen Nohlgren
Assistant Professor of Biology

CHEMISTRY

Dr. James Buchanan
Associate Professor of Chemistry

Kathryn Kirkpatrick
Lynchburg, Va.
Chemistry, BS

Dr. Charles Pate
Assistant Professor of Chemistry

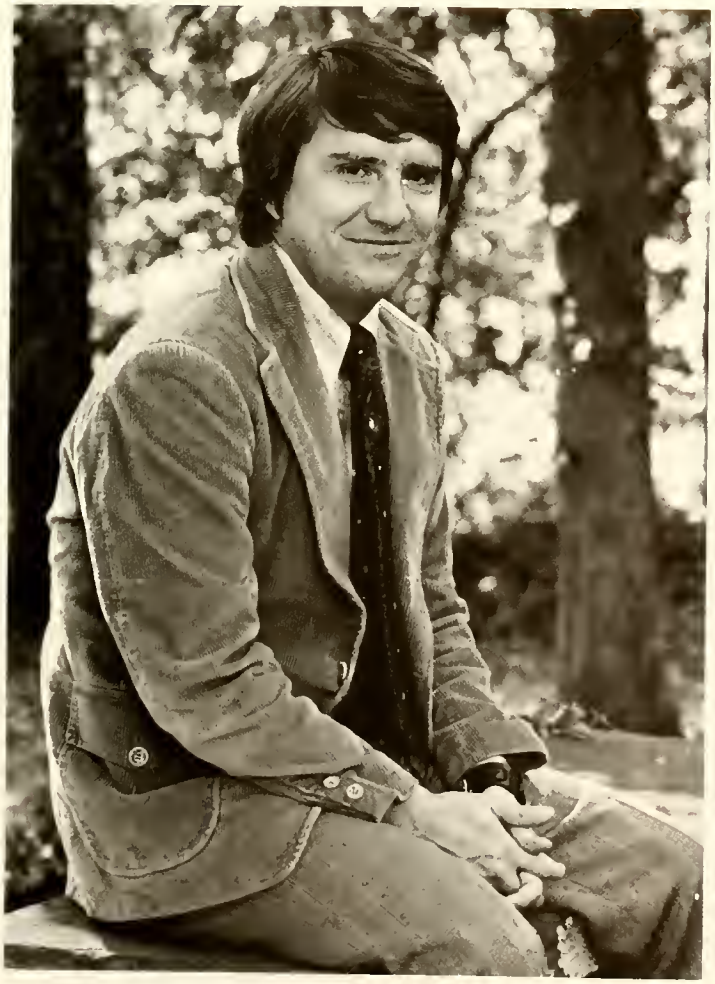

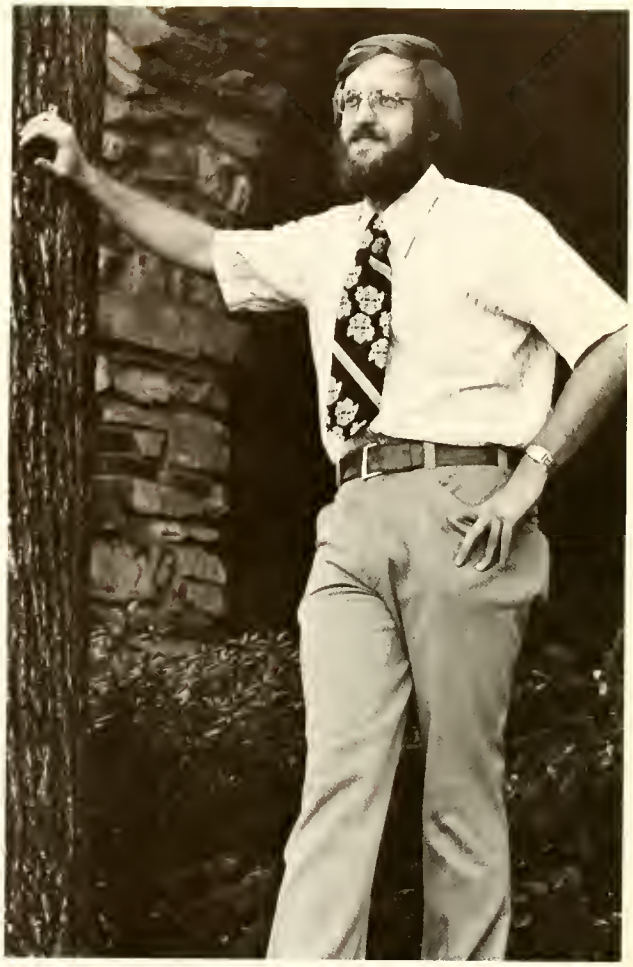

Dr. Roy Gratz
Assistant Professor of Chemistry

CLASSICS

Sherry Parrish
Winston-Salem, N.C.
Latin

Dr. Sally Rackley
Assistant Professor of Classics

Dr. Francis Lazarus
Assistant Professor of Classics

ENGLISH

Kathy Bacon
Whiteville, N.C.
English

Gwen Buchanan
Winston-Salem, N.C.
English

Sue Nell Carter
Monroe, N.C.
English and History

Peggy Bullard
Belmont, N.C.
English

Mary Ann Campbell
Laurinburg, N.C.
English

Chantal Farrell
Winston-Salem, N.C.
English

Chris Moran
Irmo, S.C.
English

Liz Malloy
Alexandria, Va.
English

Dr. Louise Gossett
Professor of English

Le Newell
Charlotte, N.C.
English

Marjorie Richmond
Martinsville, Va.
English

Candy Speir
Bethel, N.C.
English

Gwen Smith
Charleston, S.C.
English and Religion

Dr. Mary Homrighous
Professor of English and Dramatics

James Jordan
Associate Professor of English

Gwen Smith
Charleston, S.C.
English and Religion

Laura Edwards
Assistant Professor of English

Beth Perry
Moultrie, Ga.
English

Dr. Brian Meehan
Assistant Professor of English

Shirley Smith
Gastonia, N.C.
English

Ginny Starr
Greensboro, N.C.
English

Laura Turnage
Farmville, N.C.
English

Janie Redfearn
Atlanta, Ga.
English

Dee Wilson
Boone, N.C.
English

Betsy Wilkins
Charlotte, N.C.
English

Dr. William White
Professor of English

HISTORY

Sallie Gilliam
Martinsville, Va.
History and English

Margie Dorrier
Wilmington, Del.
History

Beth Pollard
Galax, Va.
History

Susan Wingfield
Gloucester, Va.
History

Kathy Wiltshire
Richmond, Va.
History and Art

Ellen Rucker
Rutherfordton, N.C.
History

Dr. Inzer Byers
Professor of History

Carol Perrin
Greenville, S.C.
History

Dr. Errol Clauss
Associate Professor of History

Hewson Michie
Associate Professor of History

Marcy Priester
Charlotte, N.C.
History

Nan Wilson
Raleigh, N.C.
History and Political Science

Mopsy Nesmith
Tabor City, N.C.
History

Bernhard von Nicolai
Assistant Professor of History
and Political Science

HOME ECONOMICS

Janet Johnson
Shelby, N.C.
Home Economics, B.S.

Chris Minter
Bethesda, Md.
Home Economics, B.S.

Susan Gregory
Marshall, N.C.
Home Economics, B.S.

Susan Noble
Lumberton, N.C.
Home Economics, B.S.

Sally Phillips
Lexington, N.C.
Home Economics, B.S.

Joey Stott
Altavista, Va.
Home Economics, B.S.

Pollyanna Stewart
Instructor in Home Economics

Margaret Snow
Associate Professor of Home Economics

MATH

Libby Bragg
Plymouth, N.C.
Math

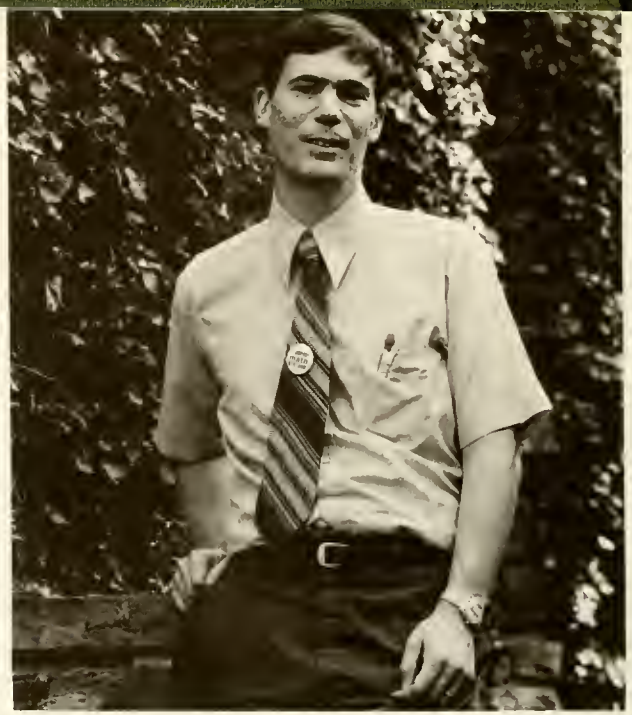

Dr. David Kurtz
Assistant Professor of Math

Betsy Hester
High Point, N.C.
Math

Anne Hamilton
Battle Creek, Mich.
Math

John Burrows
Assistant Professor of Math

Dr. Laddie Rollins
Assistant Professor of Math

Effie Little
Wadesboro, N.C.
Math and Economics

Cindy Greever
Burke's Garden, Va.
Math

Lynne Mappus
Charleston, N.C.
Math, B.S.

Mary C. Miller
Winston-Salem, N.C.
Math

Peggy Spilman
Richmond, Va.
Math

Pat Terry
Columbia, S.C.
Math and Sociology

Karen Johnson
New Bern, N.C.
Spanish

Clark Kitchin
Clinton, N.C.
French

Dr. Ursula Hoecker
Assistant Professor of German

Millie McLendon
Greensboro, N.C.
French

Dr. Douglas Cardwell
Assistant Professor of French

Michele Bourquin
Assistant Professor of French

Mary Melvin
Associate Professor of Modern Languages

Mary Ann Garcia
Assistant Professor of Modern Languages

Zan Amos
Kings Mountain, N.C.
Music Education, B.M.

Susan Finley
Ocala, Fla.
Voice, B.M.

Eugene Jacobowsky
Professor of Violin

Joan Jacobowsky
Professor of Voice

MUSIC

Meredith Hardy
Amelia, Va.
Voice, B.M.

Camille Murphy
Savannah, Ga.
Piano, B.M.

Linda Harrell
Kernersville, N.C.
Music Education, BM

Julie Kidd
Waynesboro, Va.
Organ, BM

Sherry Kelly
Instructor in Voice

Nancy Heaton
Anderson, S.C.
Piano, B.M.

Jeri Bounds
Secretary, Md.
Piano

Hans Heidemann
Associate Professor of Piano

Susan McLean
Rockingham, N.C.
Piano, B.M.

Margaret Mueller
Associate Professor of Organ and Piano

Dr. John Mueller
Professor of Organ

Margaret Sandresky
Professor of Music Theory

Janice Harsanyi
Conductor of Choral Ensemble

Charles Medlin
Instructor in Cello and Piano

June Sampson
Associate Professor of Music Education

Dr. Ewald Nolte
Professor of Music History

Dale Sasser
Mt. Airy, N.C.
Music Education, BM

Nancy Sandidge
Dunwoody, Ga.
Music Education

Patricia Pence
Assistant Professor of Harp

Leah Laine McDonald
Decatur, Ga.
Music Education, BM

Karen Myers
Winston-Salem, N.C.
Music Education, BM

Dr. Nancy Wurtele
Associate Professor of Piano

PHYSICAL EDUCATION

Nan Rufty
Assistant Professor of Physical Education

Susan Mauger
Instructor in Physical Education

Anne Woodward
Associate Professor of Physical Education

Julie Barton
Anderson, S.C.
Psychology and English

James Bray
Associate Professor of Education

Anne Bareford
Urbanna, Va.
Psychology and Sociology

PSYCHOLOGY

Margaret Brinkley
Lexington, N.C.
Psychology

Nancy Gilliam
Lynchburg, Va.
Psychology

Dr. Norma Bernhardt
Director of Teacher Education

Dr. Barbara Hills
Associate Professor of Psychology

Dr. Lucia Karnes
Director of Special Education

Schaum Lamm
Wilson, N.C.
Psychology

Sally Grisette
Longview, Texas
Psychology

Janie Barkman
Wayne, Penn.
Psychology

Dr. Arnold Nelson
Assistant Professor of Psychology

Karen Hobbs
Greensboro, N.C.
Psychology

Irene Johnson
Winston-Salem, N.C.
Special Education

Deborah Scott
Richmond, Va.
Psychology

Averell Pharr
Mobile, Ala.
Psychology

Susan Phillips
Henderson, N.C.
Special Education

Kathy Roberson
Tarboro, N.C.
Psychology and Sociology

Harriett Willson
Staunton, Va.
Psychology

Kim Royster
Oxford, N.C.
Psychology and History

RELIGION-PHILOSOPHY

Dr. Clark Thompson
Assistant Professor of Religion
College Chaplain

Dr. Sidney Kelly
Associate Professor of Religion

Debbie Warner
New York City, N.Y.
Religion-Philosophy

Dr. Mary Hill
Professor of Philosophy

ECONOMICS
SOCIOLOGY

Cathy Hunsucker
Hickory, N.C.
Sociology

Shirley Thomas
Winston-Salem, N.C.
Economics

Nancy Adams
Concord, N.C.
Sociology

Frere Sands
Richmond, Va.
Sociology

Dr. Michael Thomas
Associate Professor of Sociology

Dr. Nancy Gilliland
Assistant Professor of Sociology

Robert Wendt
Associate Professor of Sociology

SENIOR CLASS OFFICERS: Kathy Bacon, President; Chris Minter, Vice-President; Jeri Bounds, Secretary; Nan Wilson, Treasurer

Duplan

ZORBAS

JUNIOR CLASS OFFICERS: Kathy Black, President; Taylor Bidgood and Kitty Babcock, Vice Presidents; Beecher Mathes, Secretary; Mary Lou Cunningham, Treasurer.

Katie Allen
Kathy Black

Margaret Ambrose
Paige Bowers

Patricia Anders
Betty Browning

Patricia Anglin
Lynda Casanova

Ann Aultman
LuAnn Chadwick

Leslie Bass
Neill Cox

Taylor Bidgood
Mary Lou Cunningham

Tricia Daniel
Mary Dorsett
Margaret Ferre
Elaine Foster
Kiki French

Jane DeHart
Carolyn Edris
Charlotte Flint
Katherine Franklin
Brant Godfrey

Betty Goodson
Julie Heyer
Denni Hill
Margaret Hooper
Elizabeth Irwin

Anne Hesmer
Mary Hiler
Keith Holbrook
Lissa Hoyler
Paula Jeffords

Karan Lancaster

Lockhart Ledbetter

Beverly Leonard

Sarah Longino

Cindy Lovin

Rebecca Lutterloh

Betty McCollum

Claire McCommon

Fay Mackey

Beecher Mathes

Kiffin Maurice

Karen Merrit

Vickie Moir

Terry Painter

Katherine Parker

Cyndy Patterson

Annette Perritt
Ann Pitt
Nancy Porter

Barbara Perry
Pam Poe
Ashby Powell

Ann Rankin
Hedy Seligman
Carol Smith

Wendy Reid
Lee Simmons
Julie Smith

Suzi Stork
Ann Tillet
Karen Vinroot

Carol Strader
Nancy Tower
Susan Wooten

Leigh Thurston
Ginny Van Osdol

SOPHOMORE CLASS OFFICERS: Dee Stout, President; Hannah Huske, Vice-President; Estelle McElwee, Secretary; Marian Eyraud, Treasurer.

Mary Denson Abbitt
Scottie Boardman

Jane Allen
Frances Bobbitt

Pamela Amoth
Mary Boensch

Lisa Antonelli
Laura Boone

Ann Arey
Brandon Boyd

Liz Ballew
Lucy Bratton

Carol Barnhardt
Teresa Bray

Susan Bingham
Cathy Brown

Connie Brown
Annie Clark
Sarah Coulter

Pam Brown
Jane Clemmens
Aggie Cowan

Sally Burnett
Cath Coffer
Holly Crum

Mary Kay Burwell
Beth Coleman
Beth Daniel

Lee Caldwell
Mary Conrad
Lois Dashiell

Mary Campbell
Clare Cook
Carolyn Davis

Josie Carver
Anne Copeland
Laura Day

Margaret Cheney
Cindy Cothran
Donna Dismuke

Sandy Downing | Jane Elliott | Peggy Erickson | Alyce Eskridge | Boykin Exum | Marian Eyraud | Elaine Ferebee

Beverly Dooley
Anne Ford
Elizabeth Foust
Susan French

Lori Furches | Kay Galliher | Sherrin Gardner | Parke Gay | Beth Gayle | Kathy Gedeon | Zel Gilbert | Cathy Goodloe

Betty Graham

Betsy Grimnan

Kathy Haddock

Patt Hall

Kathy Harrell

Millie Harris

May Hoffman

Susan Horsely
Jane Howell
Rhett Huber
Sarah Huff

Hannah Huske

Catherine Hutchinson

Beth Ilderton

Eva Jacobsen

Susan Jennings

Susan Jobe

Sarah Johnston

Jackie Jones

Jerry Jones
Karen Kearns
Janie Kennedy

Sally Jordan
Laura Keith
Avery Kincaid

Linda Judy
Cory Kelly
Julie Kirkman

Claudia Lane

Lucy Lane

Cindy Logan

Kit Lombard

Molly Long

Carolyn Knott
Mandy Lyerly

Heidi Kylberg
Estelle McElwee

Beth Laffitte
Nancy Mabry

Sarah Payne Maddox

Patty Marion

Kem Mims

Kathy Moore

Barry Murrill

Stoney Myers

Lou Oliver
Sharon Owen
Marion Patrick
Mary Sue Peeler

Laura Osborn
Cindy Parker
Ivey Payne
Charlotte Pepper

Marie Plonk

Anne Poston

Nikki Pratt

Lakin Ray

Anna Rice

Janet Ross

Marsha Ross

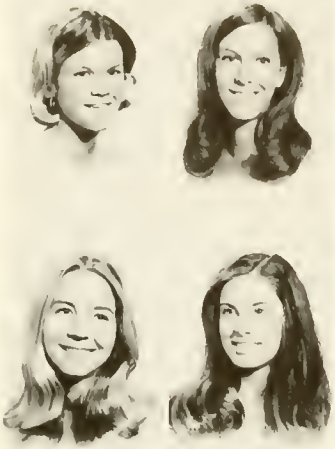

Marty Russell
Katherine Scott
Lou Shearin
Betsy Sherrill
Katherine Skinner

Nancy Saunders
Sherrie Senter
Jennifer Shell
Becky Simmons
Anne Southerland

Marilyn Stephens
Dee Stout
Kathie Taylor
Suzanne Troxler
Lisa Wagner

Susan Stidham
Kathy Taylor
Lucia Tonna
Marilyn Turner
Jan Warner

Claudia Warren
Beth Watlington
Peggy Whittington
Adrian Winship
Susan York

Cynthia Warren
Jane Weeks
Becky Wilson
Wendy Wycoff
Beth Zobel

73
77

Mary Jo Abernethy
Vicki Baird
Helen Beal

Margaret Armstong
Mary Kay Bass
Anne Bear

Mary Badcock
Carey Baumgarten
Anne Bell

FRESHMAN CLASS OFFICERS: Sue Spaugh, President; Barbara Egerton, Vice President; Janet Jones, Secretary; Jackie Parris, Treasurer.

Barbara Benson
Donna Bright

Cathy Birch
Len Brinkley

Lynn Brady
Ann Brown

Lou Carol Brown

Donna Bryan

Kathleen Burch

Effie Cacavias

Darcy Camp

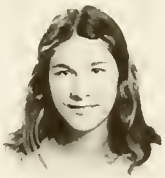

Elizabeth Clifton | Debbie Cosby | Suzi Counts | Sue Cox | Libba Craddock | Susan Craver

Mary Carter
Jane Crawford
Neal Dunlap
Justin Derieux

Kitty Clark
Janet Crowther
Kristina Dahl
Patricia Dollarhite

Cindy Edmondson | Ibba Edwards | Teresa Edwards | Tina Edwards | Barbara Egerton | Kandy Elliott | Marion Elliott | Lisa Elmore

Susan Faulk

Debbie Finn

Catherine Fleming

Susie Fleming

Catherine Freeman

Birch Frizzell

Denise Frizzell
Kitty Gallagher
Caroline Gehrken
Diane Glover

Sherry Frye
Sallie Gamble
Jill Gledhill
Paula Greene

Jan Griffith

Mitzi Grove

Maggie Guerard

Laura Hackney

Caroline Hahn

Sally Hall

Gail Hanson

Ginger Harris

Mary Jane Healy
Michelle Isaacson
Anna Johnson
Mary Kathryn Johnston
Penny Jordan

Winslow Ira
Terri Jansen
Sara Johnson
Janet Jones
Lisa Jorgenson

Jayne Jowdy
Susan Kelly
Beth Ann Kinney
Janet Kirkland
Lynn Knox

Linda Joynes
Elizabeth King
Martha Kirk
Claire Knight
Beth Koonce

Marta L'Engle

Cameron Lindsey

Marriott Little

Lisa Lochridge

Stevie McCarthy

Jettie McCollough

Lucretia McCulley

Sissy McEntee

Lili McManaway

Patrice Mann

Harriet Matheny

Gail Merrick

Mikell Miller

Nancy Milligan

Julie Mills

Catherine Milner

Cathy Mitchell
Beth Murray

Susan Mixon
Carol Murray

Janne Morris
Luke Neal

Sharon Neely
Lisa Nichols
Jacqueline Parris

Anne Nelson
Diannae O'Toole
Cheryl Paschal

Jean Nichols
Olivia Palmer
Sherry Paylor

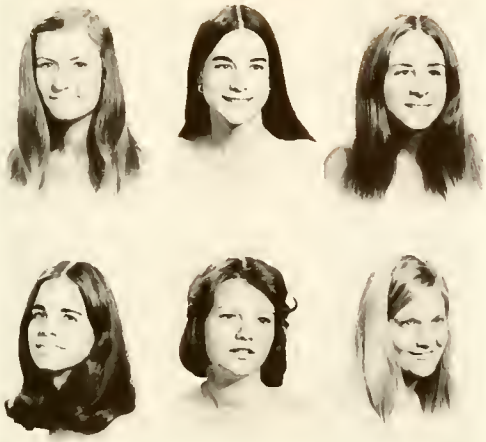

LeAnn Pensyl
Fran Pupello

Susan Pollock
Louise Ragsdale

Harriet Powell
Rhonda Reed

Ruth Reid
Betsy Roberts
Judy Rye

Vicke Rice
Carol Robinson
Katherine Scoggins

Margaret Richardson
Pat Robinson
Louise Seabrook

Virginia Shelley
Stell Snowdon

Grace Shepperson
Sue Spaugh

Brooks Skinner
Judy Spivey

Jean Slade
Rody Spivey

Debbie Smith
Mary K. Stallings

Karen Smith
Kathy Styne

Debra Sweeney

Katharine Taber

Karen Tager

Mag Talbert

Melissa Tanner

Nancy Taylor

Alice Terry

Rebecca Tucker
Betsy Webster

Gray Tuggle
Susan Wilds

Carol Anne Tyner
Holli Williams

Beverly Vaughn
Melanie Wyatt

Peggy Voiles
Bonnie Wyckoff

Katherine Ruth Voss
Betsy Yager

Kathy Watkinson
Susan McKnight

Mickie Webb

IN LOVIN

G

HUBER

BUSINESSMAN, CIVIC LA

A

DEVOTED

G

SALEM ACADEM

WHOSE

AND THA

PLEASANT HENDERSO

MADE

THE MOVING, EXPANSIO

OF

DALE H. GRA

AND THE

OF

DALE H. GRAMLEY LIB

APRIL

MEMORY
HANES, JR
ADER, PHILANTHROPIST
D
TRUSTEE
AND COLLEGE
NEROSITY
OF THE
HANES FOUNDATION
OSSIBLE
. AND MODERNIZATION
THE
LEY LIBRARY
TABLISHMENT
THE
ARY ENDOWMENT FUND
. 1974

DIRECTORY

PATRONS OF THE CLASS OF 1974

Mr. and Mrs. R.K. Adams, Jr.
Mr. and Mrs. W.M. Bacon, Jr.
Mr. and Mrs. James H. Barton
Mrs. Henry J. Bragg
Mr. and Mrs. Morris S. Brobst
Mr. and Mrs. Edgar W. Bullard
Mr. and Mrs. Dan O. Campbell
Mr. and Mrs. Richard Rydell Condit
Mr. and Mrs. Jimmy P. Dicus
Mr. and Mrs. William A. Dorrier
Mr. and Mrs. E. A. Finley
Mrs. H.E. Gilliam, Jr.
Mr. and Mrs. O.A. Gregory
Mr. and Mrs. Robert P. Hamilton
Dr. and Mrs. L.W. Hewit
Mr. and Mrs. Charles W. Holtermann
Dr. and Mrs. Livingston Johnson
Mr. and Mrs. C. Jeff Johnson, Jr.
Mr. and Mrs. N. Wilbur Kidd
Dr. and Mrs. W.W. Kitchin
Mr. and Mrs. James Gray Lamm
Mr. and Mrs. R. Carol McLean
Mr. and Mrs. Charles Aycock McLendon
Mr. and Mrs. J. Wilson Malloy, Jr.
Mr. and Mrs. Julius H. Mappus, Jr.
Mr. and Mrs. George Marsh
Dr. and Mrs. Donald I. Minnig
Mr. and Mrs. Victor L. Minter
Mr. and Mrs. Paul A. Myers
Mr. and Mrs. C. Morris Newell
Mr. and Mrs. H.A. Pharr, Jr.
Mrs. S. Hall Phillips
Mr. and Mrs. W.H. Phillips
Mrs. Tim B. Pollard
Dr. and Mrs. J.J. Priester
Mr. and Mrs. Robert L. Redfern
Dr. and Mrs. E.L. Roberson
Dr. and Mrs. T.W. Roberts
Mr. and Mrs. Don Ross
Mr. and Mrs. Stephen S. Royster
Mr. and Mrs. Frank W. Rucker
Dr. and Mrs. Roy P. Sandidge
Mr. and Mrs. Earl W. Spangler
Mr. and Mrs. David O. Speir
Mr. and Mrs. Wortham A. Spilman, Jr.
Mr. and Mrs. Ernest C. Swiger
Mr. and Mrs. Bernice B. Turnage
Mr. and Mrs. Wolcott M. Warner
Mr. and Mrs. Edward M. Willson
Dr. and Mrs. Hadley M. Wilson
Dr. and Mrs. Frank Q. Wingfield

BOARD OF TRUSTEES

Mr. Douglas F. Peterson, Jr., Chairman

Rev. Richard F. Amos
Mr. Clyde G. Barber, Jr.
Rev. Alan H. Barnes
Mrs. Edmund D. Campbell
Mr. C. Douglas Carter
Mr. Carl A. Dull, Jr.
Mrs. J. Roger Edwards
Mrs. James C. Eller
Mrs. Duncan M. Faircloth
Mrs. Gordon Hanes
Mrs. E.M. Hester
Mr. Theodore C. Kerner
Mr. C.T. Leinbach, Jr.
Mr. William R. Lybrook
Mr. Robert A. McCuiston, Jr.
Dr. Frank M. Nifong
Dr. Vlayton H. Persons
Mr. William H. Petree
Mr. Claude F. Phillips
Mr. Graydon O. Pleasants
Mrs. Dan Rather
Rev. Burton J. Rights
Mrs. Norwood Robinson
Mr. Dalton D. Ruffin
Mrs. Richard E. Shore
Mr. R. Arther Spaugh, Sr.
Mr. Colin Stokes
Mr. Philip L. Thorpe
Mrs. Scott Venable
Rev. Christian D. Weber
Dr. S. Clay Williams
Mr. Frank F. Willingham, Sr.
Mr. Burke E. Wilson, Jr.

FACULTY AND ADMINISTRATION

Bernhardt, Dr. Norma, c/o Mrs. P.L. Woosley, Hampton Rd., Clemmons, N.C.
Best, Mary Scott, 2978 Carriage Dr., Winston-Salem, N.C.
Bourquin, Michel, 3424 Locksley Lane, Winston-Salem, N.C.
Bray, James L., 2454 Lyndhurst Ave., Winston-Salem, N.C.
Buchanan, Dr. James W., 457 Dartmouth Rd., Winston-Salem, N.C.
Burrows, John W., 3625 Vandalia Dr., Winston-Salem, N.C.
Byers, Dr. Inzer, 819 Melrose, Ave., Winston-Salem, N.C.

Cardwell, Dr., Douglas,2216 Elgin Rd., Winston-Salem, N.C.
Chandler, Dr. John H., 723 S. Main St., Winston-Salem, N.C.
Clauss, Dr. Errol MacGregor, 2500 Robin Hood Rd., Winston-Salem, N.C.

Dudley, Dr. Linda M., Box 5243, Greensboro, N.C.

Edwards, Dr. James W., Box 5, Danbury, N.C.
Edwards, Laura, Box 5, Danbury, N.C.

Flanery, Rick, Rt. 1, Box 201, Walnut Cove, N.C.

Garcia, Mary Ann, 1104 Salem Valley Rd., Apt. D-1, Winston-Salem, N.C.
Garrett, Harriett, 2511 Fieldale Ave., Winston-Salem, N.C.
Gilliland, Nancy 2001 S. Main St., Salem View Apts., Winston-Salem, N.C.
Gossett, Dr. Louise Y., 2091 Royall Dr., Winston-Salem, N.C.
Gratz, Dr., Roy F., 1216 S. Hawthorne Rd., Winston-Salem, N.C.
Gray, James K., 3009 Buena Vista Rd., Winston-Salem, N.C.

Heidemann, Hans, 778 Oaklawn Ave., Winston-Salem, N.C.
Hill, Dr. Mary S., 398 Plymouth Ave., Winston-Salem, N.C.
Hills, Dr. Barbara, 2160 Royall Dr., Winston-Salem, N.C.
Hoecker, Dr. Ursula, 11 E. Bank St., Apt. 2, Winston-Salem, N.C.
Homrighous, Dr. Mary, 909 S. Main St. Winston-Salem, N.C.

Jacobowsky, Eugene, 2000 Robin Hood Rd., Winston-Salem, N.C.
Jacobowsky, Joan, 2000 Robin Hood Rd., Winston-Salem, N.C.
Johnson, Virginia, 2841-F Tully Square, Winston-Salem, N.C.
Jordan, James, M., 2309 Maplewood Ave., Winston-Salem, N.C.

Kampen, Dr. Michael, 448 S. Hawthorne Rd., Winston-Salem, N.C.
Karnes, Dr. Lucia R., 438 Westover Ave., N.W., Winston-Salem, N.C.
Kelley, Dr. Sidney L., Jr., 2336 Elizabeth Ave., Winston-Salem, N.C.
Kurts, Dr. David C., 2106 Bethabara Rd., Winston-Salem, N.C.

Lazarus, Dr. Francis M., 1321 Abbington Way, Winston-Salem, N.C.

McLeod, Donald E., 1146 West End Blvd., Winston-Salem, N.C.
Mangum, William, 2211 Rosewood Ave., Winston-Salem, N.C.
Mauger, Susan, 3502-D Beacon Hill Dr., Winston-Salem, N.C.
Medlin, Charles, 1001 Chestnut Dr. High Point, N.C.
Meehan, Dr. Brian, 838 Crafton St. c6M4, Winston-Salem, N.C.
Melvin, Mary, 1187 Waughtown St., Winston-Salem, N.C.
Michie, A. Hewson, Middlebrook Dr., Clemmons, N.C.
Mueller, Dr. John,1524 Sharon Rd., Winston-Salem, N.C.
Mueller, Margaret S., 1524 Sharon Rd., Winston-Salem, N.C.

Nelson, Dr. Arnold, 5230 Brownsboro Rd., Winston-Salem, N.C.
Nohlgren, Stephen R.,1331 Irving St., Winston-Salem, N.C.
Nolte, Dr. Ewald V., 1016 Willowlake Rd., Winston-Salem, N.C.

Pate, Dr. Charles R., 1403-B Pilot View St., Winston, Salem, N.C.
Pence, Patricia, 104 Cascade Ave., Winston-Salem, N.C.
Perlmutter, Jane, 1635 F Zuider Zee Dr., Winston-Salem, N.C.
Place, Wilson, 907 S. Church St., Winston-Salem, N.C.

Rackley, Sally P., 555 Westover Ave., Winston, N.C.
Rollins, Dr. Laddie, 1249 Pinebluff Rd., Winston-Salem, N.C.
Rufty, Nan, 1027 Vanhoy Ave., Winston-Salem, N.C.

Samson, June, 312 Banbury Rd., Winston-Salem, N.C.
Sandresky, Clemens, 2820 Reynolds Dr., Winston-Salem, N.C.
Simpson, Margaret L., 1509 Cloverdale Ave., Winston-Salem, N.C.
Snow, Margaret P., 305 Deerglade Rd., Winston-Salem, N.C.
Somerville, Janis I., 516 S. Main St., Winston-Salem, N.C.
Stewart, Pollyanna, 3923 Avera Ave., Winston-Salem, N.C.

Thomas, Dr. Michael, 2265 New Castle, British Woods, Winston-Salem, N.C.
Thompson Clark, 1811 S. Main St., Winston-Salem, N.C.

von Nicolai, Bernhard, 1038 Shalimar Dr., Winston-Salem, N.C.

Wendt, Robert L., Rt. 2, Box 157, Lewisville, N.C.
White, Dr. William R., Rt. 10, 3091 Old Salisbury Rd., Winston-Salem, N.C.
Wolf, Robert, 1915 2705 Liberty Rd., Winston-Salem, N.C.
Woodward, Anne, 323 Grandview Dr., Winston-Salem, N.C.
Wurtele, Nancy, 3828 Country Club Rd., Apt. F, Winston-Salem, N.C.

STUDENT DIRECTORY

SENIORS

Adams, Nancy Benedict, 510 Union St., Concord, N.C. 28205
Amos, Suzanne, Holland, 409 Edgemont Dr., Kings Mountain, N.C. 28086

Bacon, Kathrine Caine, 200 Fuller St., Whiteville, N.C. 28472
Barkman, Jane Louise, 331 South Wayne Ave., Wayne Pa. 19087
Barton, Julie Ann, 306 North St., Anderson, S.C. 29621
Beard, Elizabeth Lipscomb, 1105 Sunset Dr., Greensboro, N.C. 27408
Bounds, Jeri Lynn, Box 32, Temple St., Secretary, Md. 21664
Bragg, Elizabeth Grimes, 303 E. Main St. Plymouth, N.C. 27962
Braswell, Susan Francis, Lot 35 WFU Trailor Park, Winston-Salem, N.C. 27109
Brinkley, Margaret Elizabeth, 209 Chestnut St., Lexington, N.C. 27292
Buchanan, Gwen W., 457 Dartmouth Rd., Winston-Salem, N.C. 27104
Bullard, Peggy Lei, 106 Heritage Ct., Belmont, N.C. 28012

Campbell, Mary Ann, Rt. 4, Box 132, Laurinburg, N.C. 28352
Clark, Bethlene Dunfee, 4000 Beaverbrook Rd., Clemmons, N.C. 27012
Cline, Anne Marsh, 1615-C Zuider Zee Dr., Winston-Salem, N.C. 21107
Condit, Cynthia Littell, 14 Roslyn Hills Dr., Richmond, Va. 23229
Currie, Winifred Nicholson, 773 Concord Rd., Davidson, N.C. 28036

Dashiell, Mary Ashby, 1201 Matoaka St., Norfolk, Va. 23507
Dicus, Meta Kate, Box 695, Tabor City, N.C. 28463
Dorrier, Mararet E., 15 Perth Dr., Wilmington, Del. 19803

Farrell, Chantal L., 806 Chester Rd., Winston-Salem, N.C. 27104
Finley, Susan Dale, 309 SE 31st Ave., Ocala, Fla. 32670
Fuller, Elsie Keller, 274 W. Wesley Rd., Alanta, Ga. 30305
Gilliam, Nancy Graveley, 2525 Rivermont Ave., Lynchburg, Va. 24503
Gilliam, Sara Marshall, 1241 Sam Lions Trail, Martinsville, Va. 24112
Glenn, Rachel MacRae, 746 Lynn Dee Dr., Winston-Salem, N.C. 27106
Gravely, Elizabeth Hamlet, 1202 Mulberry Rd. Martinsville, Va. 24112
Greever, Lucinda Gillespie, Box 456, Burke's Garden, Va. 24608

Gregory, Mary Susan, Box 158 Marshall, N.C. 28753
Grisette, Sally Courtney, 4518 Hickory Hill Rd., Kingsport, Tenn. 37664

Hamilton, Anne Foster, 602 Jennings Landing, Battle Creek, Mich. 49105
Hardy, Amelia Meredith, RFD 1, Box 20 Amelia, Va. 23002
Harrell, Linda Gail, 112 Old Cabin Lane, Kernersville, N.C. 27284
Heaton, Nancy Marie, 123 North St., Box 465, Anderson, S.C. 29621
Hester, Elizabeth Faison, 1207 Greenway Dr., High Point, N.C. 27262
Hewit, Rebecca Jane, 3305 Mullen Ave., Tampa, Fla. 33609
Hobbs, Karen Elizabeth, 1115 Buckingham Rd., Greensboro, N.C. 27408
Holtermann, Caroll Ann, 1210 Hillcrest Rd., Arnold, Md. 21012
Hughes, Frances Tucker, 3510 York Rd., Winston-Salem, N.C. 27104
Hunsucker, Catherine Ann, 1905 9th St., N.W., Hickory, N.C. 28601
Hutcherson, Ellen, 284 Knollwood Dr., Rocky Mount, Va. 24151

Johnson, Irene Kimel, 2335-B Salem Court, Winston-Salem, N.C. 27104
Johnson, Janet Memory, 811 E. Graham, Shelby, N.C. 28150

Kidd, Julianne Wilbur, 139 Crompton Rd., Waynesboro, Va. 22980

Kirkpatrick, Kathryn, 3105 Cranehill Dr., Lynchburg, Va. 24503
Kitchin, Rebecca Clark, 505 Coharie Dr., Clinton, N.C. 28328

Lamm, Elizabeth Schaum, 1100 Sunset Crescent, Wilson, N.C. 27893
Little, Effie Allen, 701 Morven Rd. Wadesboro, N.C. 28170

McDonald, Leah Laine, 49 Willowick Ct., Decatur, Ga. 30034
McLean, Susan Elizabeth, 1329 Carolina Dr., Rockingham, N.C. 28379
Malloy, Elizabeth Cloud, 6102 Edgewood Terrace, Alexandria, Va. 22307
Manly, Martha Anne, 3550 Overcreek Rd., Columbia, S.C. 29206
Mappus, Lisbeth Lynne, 29 Johnson Rd., Charleston, S.C. 29407
Miller, Mary Shimer, Rt. 7, Hanes Mill Rd., Winston-Salem, N.C. 27105
Minning, Rebecca Jane, 2130 Ridgewood Rd., Akron, Ohio, 44313
Minter, Christine Dearborn, 5505 Spruce Tree Ave., Bethesda, Md. 20014
Moran, Christine Ann, 112 Traylors Gate Cl., Irmo, S.C. 29063
Murphy, Blake Camille, 4 N. Cromwell Rd., Savannah, Ga. 31404
Myers, Anne Seawell, 151 Provident Ln., Mobile, Ala. 33608
Myers, Karen Gay, 291 Stanaford Rd., Winston-Salem, N.C. 27104

Nesmith, Martha Anne, 5 Nesmith St., Tabor City, N.C. 28463
Newell, Mary Leila, 3209 Country Club Dr., Charlotte, N.C. 28205
Noble, Lyda Susan, 2406 Roberts Ave., Lumberston, N.C. 28358

Parker, Adah Reuben, 126 N. Church St., Enfield, N.C. 27823
Perrin, Carol Carre, 36 Mount Vista Ave., Greenville, S.C. 29605
Perry, Elizabeth Hinds, 21 Tallokas Rd., Moultrie, Ga. 31768
Pharr, Ruth Averell, 4104 Crossway, Mobile, Ala. 36608
Phillips, Sara Anne, 315 W. 2nd St., Lexington, N.C. 27292
Phillips, Susan Parham, 1704 Cypress Dr., Henderson, N.C. 27536
Pollard, Thelma Elizabeth, 205 Country Club Ln., Galax, Va. 24333
Priester, Martha Helen, 1603 Brandon Rd., Charlotte, N.C. 28207

Redfearn, Janie Elizabeth, 2800 Howell Mill Rd., N.W., Atlanta, Ga. 30327
Richmond, Marjorie Clair, 408 Thomas Heights, Martinsville, Va. 24112
Roberson, Katherine, 807 Main St., Tarboro, N.C. 27886
Roberts, Mary Denton, 956 Rothowood Rd., Lynchburg, Va. 24503
Ross, Janet Blair, Dunreath Farm, Winchester Pike, Lexington, Ky. 40505
Royster, Lucy Kimball, 119 W. Front St., Oxford, N.C. 27565
Rucker, Ellen Hildreth, 117 N. Main St., Rutherfordton, N.C. 28139

Sandidge, Nancy Jane, 5196 Meadowlake Dr., Dunwoody, Ga. 30338
Sands, Edith Frere, 330 Clovelly Rd., Richmond Va. 23221
Sasser, Dale Marlyn, 400 Apollo Dr., Holly View Forest, Mt. Airy, N.C. 27030
Saunders, Margaret Louise, 2508 Tanglewood, Ln., Charlotte, N.C. 28211
Scott, Deborah Lynn, 301 Tarrytown Dr., Richmond, Va. 23229
Shearer, Emily Lynn, 1424 Northwood Cl., Lynchburg, Va. 24503
Siebert, Michele Garcin, Box 445, Montross, Va. 22520
Smith, Ellen Gwendolyn, 26 Sussex Rd., Charleston, S.C. 29407
Smith, Jean Hobbs, 101 Danby Dr., Winston-Salem, N.C. 27103
Smith, Shirley Ann, 505 Hawthorne Ln., Gastonia, N.C. 28052
Spangler, Joan Harrill, 317 Tremont Pl., Shelby, N.C. 28150
Speir, Carolyn Grace, Box 158, Bethel, N.C. 27812
Spilman, Margaret White, 5414 Cary St., Richmond, Va. 23226
Starr, Virginia Ellen, 3106 Alamance Rd., Greensboro, N.C. 27407
Stott, Mary Allen, 1401 Broad St., Altavista, Va. 24517
Swinger, Margaret Ruth, 525 Stanley Ave., Clarksburg, W. Va. 26301

Taylor, Stewart Anderson, 500 Coharie Dr., Clinton, N.C. 28328
Terry, Patricia Anne, 1662 Kathwood Dr., Columbia, S.C. 29206
Thomas, Shirley Brobst, 4550 June Ave., Apt. 1, Winston-Salem, N.C. 27106
Thurston, Robert Holt, Jr., 2409 Walker Ave., Winston-Salem, N.C. 27103
Turnage, Laura Lee, 303 W. Church St., Farmville, N.C. 27828

Warner, Deborah Morris, 114 E. 90th St., New York, N.Y. 10028
Wetzel, Jean Frances, 8625 Wexford Rd., Richmond, Va. 23235
Wilkins, Frances Elizaveth, 2758 Hampton Ave., Charlotte, N.C. 28207
Willson, Harriett Ann, 1618 Dogwood Rd., Staunton, Va. 24401
Wilson, Julia Dee, 113 Skyview Dr., Boone, N.C. 28607
Wiltshire, Katherine Bates 7214 University Dr., Richmond, Va. 23229
Wingfield, Susan Berry, Zanoni P.O. Gloucester, Va., 21919
Winstead, Gertrude S., 1284 Peace Haven Rd., Winston-Salem, N.C. 27104

JUNIORS

Allen, Katherine Wooding, 1402 Roanoke Dr., Greensboro, N.C. 27408
Allison, Sharon, 1626 Donaldson Court N.E., Atlanta Ga. 30319
Ambrose, Margaret Jean, 1004 Walker Dr., Radford, Va. 24141
Anders, Patricia Lynn, 3 Skylyn Court, Asheville, N.C. 28806
Anderson, Nancy Jane, 2408 Buena Vista Rd., Winston-Salem, N.C. 27104
Anderson, Roxann Yvette, 1930 Faculty Dr., N.W., Winston-Salem, N.C. 27106
Anglin, Margaret Patricia, 120 Dalrymple Rd., Atlanta, Ga. 30328
Aultman, Elanor Ann, 1111 Cater Ave., Perry, Ga. 31069

Babcock, Catherine Brown, 3722 Beresford Rd., Charlotte, N.C. 28211
Bareford, Anne Willis, Box 61, Urbanna, Va. 23175
Bass, Leslie Randolph, 1602 Hixon Pike, Chattanooga, Tenn. 37405
Bidgood, Mary Taylor, 339 Townes St., Danville, Va. 24541
Black, Kathleen Page, 307 Clovelly Rd., Richmond, Va. 23221
Bowers, Paige Letetia, 1913 Shelby Lane, Winston-Salem, N.C. 27107
Browning, Betty Beckwith, 505 W. Union St., Morganton, N.C. 28655

Carter, Sue Nell, Rt. 8, "The Pines", Monroe, N.C. 28110
Carver, Josephine, P.O. Box 445, Montross, Va. 22520
Casanova, Lynda Lee, 14130 Chadwick Lane, Rockville, Md. 20853
Cecil, Dorothy Dean, 1036 Woodburn Rd., Spartanburg, S.C. 29302
Chadwick, Lu Anne, Box 487, Rural Hall, N.C. 27045
Clark, Tonni Boyette, 1321 W. First St., Winston-Salem, N.C. 27101
Clein, Janet Lynn, 2856 Fairmont Rd., Winston-Salem, N.C. 27106
Coerr, Anne Van Orden, 642 Oaklawn Ave., Winston-Salem, N.C. 27104
Cox, Etta McNeill, P.O. Box 143, Mt. Airy, N.C. 27030
Cunningham, Mary Lou, 11 Merimac Court, Greenville, S.C. 29609

Dalton, Lalla Lee, 1705 Cambridge Dr., Kinston, N.C. 28501
Daniel, Patricia Rhodes, 19 Broughton Rd., Charleston, S.C. 29407
DeHart, Jane, P.O. Box 398, Walnut Cove, N.C. 27052
Dorsett, Mary Roland, 820 Mayfield Ave., Winter Park, Fla. 32789
Douthit, Arnieze Cleester, 925 Roosevelt Ave., Winston-Salem, N.C. 27105

Edris, Carolyn Anne, 307 Irving Park Dr., Kernersville, N.C.

Ferre, Margaret Pickett, 2300 Faculty Dr., Apt. 214-B, Winston-Salem, N.C. 27106
Flint, Charlotte Scott, 1805 Bickett Blvd., Raleigh, N.C. 27608
Flynn, Sally Marie, 209 Hillcrest Dr., High Point, N.C. 27262
Foster, Elaine Nowlan, 1511 Whittle Rd., Martinsville, Va. 24112
Franklin, Katherine Anne, 1921 Tabby Lane, Altavista, Va. 24517
French, Catherine Carrig, 40 Baynard Park Rd., Hilton Head, S.C. 29928

Godfrey, Brant Hatton, 3511 Kingston Rd., Winston-Salem, N.C. 27106
Goodson, Elizabeth O'Kelly, 2415 Buena Vista Rd., Winston-Salem, N.C. 27104

Hale, Sylvia VanHoy, 400 Flynt Valley Dr., Winston-Salem, N.C.
Hesmer, Anne Elizabeth, 1005 Salem St., Wilson, N.C. 27893
Heyer, Julia Lewis, 8524 Culfor Crescent, Norrolk, Va. 23503
Highsmith, Carolyn Anita, 3335 Anderson Dr., Winston-Salem, N.C. 27107
Hiler, Mary Lennon, P.O. Box 85, Grtena, Va. 24557
Hill, Nancy Dennis, 1035 15th Ave., N.W., Hickory N.C. 28601
Holbrook, Patricia Keith, 1348 Pinebluff Rd., Winston-Salem, N.C. 27103
Hopper, Margaret Hunter, 2216 Gillette Dr., Wilmington, N.C. 28401
Hoyler, Elizabeth Hooker, 2501 Perkins Rd., Durham, N.C. 27706
Hubbard, Beverly Jane, 2831 Bitting Rd., Winston-Salem, N.C. 27104

Irwin, Elizabeth Colby, 383 Peachtree Rd., Spartanburg, S.C. 29302

Jeffords, Paula Mignon, 201 Westminster Dr., Spartanburg, S.C. 29302

Kearns, Garrett Caffey, Box 5261, Emerywood Station, High Point, N.C. 27262
Kirby, Sharron Beth, Rt. 1, Tobaccoville, N.C. 27050

Lancaster, Betty Karan, 2232 Cranford Rd., Durham, N.C. 27706
Ledbetter, Louisa Lockhart, 613 Stanly Ave., Rockingham, N.C. 28379
Leonard, Mary Beverly, 517 Confederate Ave., Salisbury, N.C. 28144
Lester, Virginia Anne, 885 N. 10th St., Wytheville, Va. 24382
Little, Nancy Cyrette, 612 S. Greene St., Wadesboro, N.C. 28170

Lockwood, Elizabeth Jane, 10 Tomahawk Rd., Hampton, Va. 23669
Longino, Sarah Jane, 3740 Malec Circle, Sarasota, Fla. 33581
Lovin, Cynthia Kathryn, 106 W. 5th Ave., Red Springs, N.C. 28377
Lutterloh, Rebecca Louise, Rt. 9, Box 1600, Sanford, N.C. 27330

McCollum, Betty Ann, 1010 Sam Lions Trail, Martinsville, Va. 24112
McCommon, Frances Claire, 4775 Rivoli Dr., Macon, Ga. 31204
Mabe, Katherine Butler, 2512 Jefferson Ave., Winston-Salem, N.C. 27103
Mackey, Margaret Fay, 390 Coffee Pot Riviera, St. Petersburg, Fla. 33704
Mathes, Mary Beecher, P.O. Box 438, 1 Iris Dr., Huntersville, N.C. 28078
Matthews, Peggy Fulghum, 1220 Forsyth St., Winston-Salem, N.C. 27101
Maurice, Kiffin, 620 Barnwell Ave., Aiken, S.C. 29801
Merritt, Karen Yvonne, 1101 Jefferson Dr., Charlotte, N.C. 28211
Moir, Vicki Louise, 344 Cedar St., Mooresville, N.C. 28115

Painter, Terry LaPrade, 2318 Queen St., Winston-Salem, N.C. 27103
Parker, Kathryn Willey, P.O. Box 6, Gatesville, N.C. 27938
Parrish, Sherry Kay, 116 Wintergreen Ave., Winston-Salem, N.C. 27107
Patterson, Cynthia Caroline, 3237 Sunset Dr., Charlotte, N.C. 28209
Perdue, Helen Randolph, 222 Diamond Ave., Rocky Mounty, Va. 24151
Perritt, Annette Leigh, 2001 S. Live Oak Pkwy. Wilmington, N.C. 28401

Perry, Barbara Kent, 4000 S.W. 64th Ave., Miramar, Fla. 33023
Philips, Kathryn June, 8004 Webster Dr., Hollins, Va. 24019
Pitt, Ann Wilkinson, 620 S. Taylor St., Rocky Mount, N.C. 27801
Poe, Pamela Jean, 3725 Swathmore Rd., Durham, N.C. 27707
Porter, Nancy Shannon, 724 5th Ave. W., Hendersonville, N.C. 28739
Powell, Ashby Temple, 4330 N. 39th St., Arlington, Va. 22207

Rankin, Ann Holland, 14 Lynwood Rdl, Asheville, N.C. 28804
Rearden, Mary Lyons, 421 Archer, Rd., Winston-Salem, N.C. 27106
Reid, Wendy Andrews, Clarke's Lane, Plainfield, N.J. 07060

Seligman, Hedy Ilene, Rt. 2, Box 221-A-1, Petersburg, Va. 23803
Simmons, Charlotte Lee 214 Oakdale St., Martinsville, Va. 24112
Smith, Alice Carol, 1604 Parker Lane, Henderson, N.C. 27536
Stork, Susan Ann, 1410 Sweetbrier Rd., Charleston, W. Va. 25314
Strader, Carol Phillips, 3045 S. Fairway Dr., Burlington, N.C. 27215

Teague, Glenda Vogler, 716 Archer Rd., Winston-Salem, N.C. 27104
Thurston, Annabelle Leigh, 109 Ripley Rd., Wilson, N.C. 27893
Tillett, Ann Morrow, 124 Marion St., Denver, Colo. 80218
Tilman, Mary Ann, 105-D Westgate Circle, Winston-Salem, N.C. 27106
Tower, Nancy Paige, 817 St. Christopher Rd., Richmond, 23226
Tucker, Sarah Bradshaw, 1415 Nash St., Wilson, N.C. 27893

Upchurch, Robin Esther, 14 Nelmar Ave., St. Augustine, Fla. 32084

Van Osdol, Virginia, 9508 W. Stanhope Rd., Kensington, Md. 20795
Vinroot, Karen Lynn, 1432 Meadowood Lane, Charlotte, N.C. 28211

Waller, Patti Louise, 5712 Murrayhill Rd., Charlotte, N.C. 28210
Wheeling, Karen Jamie, 204 Wendwood Dr., Newport News, Va. 23602
Williams, Lorenda Collier, 4360 Johnsborough Ct., Apt. 58, Winston-Salem, N.C. 27104
Wiltshire, Virginia Betts, 8916 Tolman Rd., Richmond Va. 23229
Wooten, Susan Wells, 904 Williamson Dr., Raleigh, N.C. 27608

SOPHOMORES

Abbitt, Mary Denson, 1200 Clay St., Franklin, Va. 23851
Allen, Dora Jane, 101 Arrowood Lane, Laurens, S. C. 29360
Amoth, Pamela Kay, 3131 Romany Ct., Winston-Salem, N.C. 27106
Antonelli, Lisa Maurine, 3207 Hawthorne Ave., Richmond Va. 23222
Apple, John Phillip, 1432 Hannaford Rd., Winston-Salem, N.C. 27103
Arey, Beverly Ann, 411 Maple Lane, Danville, Va. 24541

Ballew, Elizabeth Tulloch, 458 Morgan St., Marion, N.C. 28752
Barnhardt, Carol Ann, 124 Ridge Ave., Salisbury, N.C. 28144
Bingham, Susan Saville, 207 Wood Rd., Richmond, Va. 23229
Boardman, Marilyn Scott, 3239 Allendale St., S.W., Roanoke, Va. 24014
Bobbitt, Frances Adams, 839 E. Montgomery St., Henderson, N.C. 27536
Boensch, Mary Lynn, 3101 Gardner Rd., Oxford, Mich. 48051
Boone, Laura Leigh, 822 W. 2nd St., Roanoke Rapids, N.C. 27870
Boyd, Besty Brandon, 2002 Pinewood Circle, Charlotte, N.C. 28211
Bratton, Lucy Beverly, 2730 Lakeview Dr., Raleigh, N.C. 27609
Bray, Teresa Naomi, 4940 Leinbach Dr., Winston-Salem, N.C. 27106
Brown, Constance Jeanette, Box 81, Fork Union, Va., 23055
Brown, Helen Catherine, 1421 Robinwood Rd., Gastonia, N.C. 28052
Brown, Julianna Randolph, P.O. Box 706, Blowing Rock, N.C. 28605
Burnett, Sara Gaye, 123 Rockingham Rd., Greenville, S.C. 29607
Burwell, Mary Kathryn, 1539 Stanford Pl., Charlotte, N.C. 28207

Caldwell, Frances Lee, 309 Vance Dr., Bristol, Tenn. 37620
Campbell, Mary Benton, 1050 BollingRd., Charlotte, N.C. 28207
Cavanaugh, Phyllis Griffin, Manarda Circle, Lewisville, N.C. 27023
Cheney, Margaret Lewis, 944 Nawench Dr., Atlanta, Ga. 30327
Clark, Annie Young, Country Club Rd., Greenville, N.C. 27834
Clemens, Jane Marie, 5362 Wolf Rd., Erie, Pa. 16505
Coffer, Catherine Boswell, 4804 Beach Park Dr., Tampa, Fla. 33609
Coleman, Elizabeth Stewart, Altamont Road Rt. 9, Greenville, S. C. 29609
Conrad, Mary Katrina, Bethania, N.C. 27010
Cook, Mary Clare, P.O. Box 952, Concord, N.C. 28025
Copeland, Cornelia Anne, 200 Harris St., Bishopville, S.C. 29010

Cothran, Mary Lucinda, 1207 Rockwood Ave., Burlington, N.C. 27215
Coulter, Sarah Jane, 255 21st Ave. N.W., Hickory, N.C. 28601
Cowan, Agnes Graham, 153 Indian Trial, Bristol, Tenn. 37620
Crum, Holly Ann, Route 10, Box 252, Frederick, Md. 21701

Daniel, Elizabeth Donegan, 1905 Biscayne Dr., Orlando, Fla. 32804
Dashiell, Lois Michelle, 4 Leeward Ct., Severna Park, Md. 21146
Davis, Carolyn Walker, 718 Graham St., Raleigh, N.C. 27605
Day, Laura Anne, Rt. 6, Cherokee Hills, Greenwood, S.C. 29646
Delbridge, Lola Catherine, Rt. 4, Best Rd., Goldsboro, N.C. 27530
Dismuke, Donna Anne, 810 Riverside Dr., Old Hickory, Tenn. 37138
Dooley, Beverly Anne, 455 Sullivan Road, Statesville, N.C. 28677
Downing, Sadra Louise, 102 Adams Blvd., Greenville, N.C. 27834
Dudley, Rebecca Lawrence, 3801 Sheringham Place, Lynchburg, Va. 24503
Duenweg, Nancy Helen, 5 Orchard Hill Lane, Greenwich, Conn. 06830

Elliott, Jane Fox, 912 Bali Rd., Cocoa Beach, Fla. 32931
Erickson, Margaret Ruth, 4440 Northside Dr., N.W., Atlanta, Ga. 30327
Eskridge, Alyce, 3515 Keats Place, Raleigh, N.C. 27609

Exum, Mary Boykin, 29 Heathwood Cir., Columbia, S.C. 29205
Eyraund, Marian Frances, 3304 Brockwood Rd., Birmingham, Ala. 35223

Ferebee, Elaine Parker, 2911 W. Brigstock Rd., Midlothian, Va. 23113
Ford, Anne Gaillard, 66 Lenwood Blvd., Charleston, S.C. 29401
Foust, Elizabeth Woody, Rt. 1, Box 4, E. Raleigh St., Siler City, N.C. 27344
French, Susan Paige, 2913 Argyle Dr., Alexandria, Va. 22305
Furches, Lori Montine, 4545 Morris Rd., Jacksonville, Fla. 32225

Galliher, Martha Kathren, 233 Shirley Dr., Bristol, Tenn. 37620
Gardner, Jane Sherrin, 704 W. 27th St., Lumberton, N.C. 28358
Gay, Parke Goodall, 3700 Sherwood Place, Lynchburg, Va 24503
Gayle, Elizabeth Marshall, 311 Charmian Rd., Richmond, Va. 23226
Gedeon, Kathleen St. Clair, Box 224, Woodruff, S.C. 29388
Gilbert, Margie Zel, 307 S. Howard Circle, Tarboro, N.C. 27886
Goodloe, Catherine Maxwell, 52 Ridgeview Rd., Staunton, Va. 24401
Graham, Elizabeth Michaux, 333 Buncombe St., Raleigh, N.C. 27609
Grinnan, Elizabeth Berry, 4505 Kensington Ave., Richmond, Va. 23221

Haddock, Katherine Ann, 2500 Wisconsin Ave., Apt. 225, Washington, D.C. 20007
Hall, Patt Evans, c/o Col. Ellis F. Hall, Jr. 244-30-6156, Hq. USAMEDCOMEUR APO New York 09403
Hancock, Clare Marie, 391 Spring Lake Rd., Columbia, S.C. 29206
Hargrove, Oriana Dale, Rt. 2, "Cool Water", Beaverdam, Va. 23015
Harrell, Kathy Paige, 112 Old Cabin Lane, Kernersville, N.C. 27284
Harris, Millard Clyde, 1754 Lafayette Circle, Rocky Mount, N.C. 27801
Hayes, Heather Hall, 4257 Tottenham Rd., Charlotte, N.C. 38211
Hicklin, Roxanne, Box 89, Richburg, S.C. 29729
Hoffman, Mary Wyse, 524 E. 46th St., Savannah, Ga. 31405
Horsley, Elizabeth Lewis, Rt. 1, Harrisonburg, Ba. 22801
Horsley, Susan, Shelby, 102 Merewood Rd., Belmont, N.C. 28012
Howell, Jane, 208 Lee St., Williamston, N.C. 27892
Huber, Elizabeth Rhett, 541 Paces Ferry Rd., Atlanta, Ga. 30305
Huff, Sarah Ann, 120 Northwood Terrace, Pulaski, Va. 24301
Huntley, Pamela Ann, P.O. Box 788, Wadesboro, N.C. 28170

Huske, Hannah McNeill, 130 Dobbin Ave., Fayetteville, N.C. 28305
Hutchinson, Catherine Ann, 731 N. Stratford Rd., Winston-Salem, N.C. 27104

Ilderton, Elizabeth Rose, 216 Hillcrest Dr., High Point, N.C. 27262

Jakobsen, Eva Synnove, Styers Ferry Road, Rt. 8, Winston-Salem, N.C.
Jennings, Susan Miller, 1217 Westminster Dr., High Point, N.C. 27260
Jobe, Susan Blair, 209 Mistletoe Dr., Greensboro, N.C. 27403
Johnston, Sarah Annette, 3509 Hastings Dr., Richmond, Va. 23235
Jones, Kim Jacqueline, Knolls Village, Newton, N.C. 28658
Jones, Zena Geraldine, 4421 Chicora St., Columbia, S.C. 29206
Judy, Polly Melinda, 101 Sydnor Rd., Spartanburg, S.C. 29302

Kearns, Wilda Karen, 1022 Oakmont Dr., Asheboro, N.C. 27203
Keith, Laura Chappell, 9 Chisolm Trail, Greenville, S.C. 29607
Kelly, Corydon Glenny, Box 236, Rt. 2, Dillwyn, Va. 23936
Kennedy, Janie Holmes, 10 Cedarwood Lane, Columbia, S.C. 29205

Kincaid, Avery Boyce, 2520 Armstrong Circle, Gastonia, N.C. 28052
Kinnier, Isabel Gale, 170 John Rolfe Lane, Williamsburg, Va. 23185
Kirkman, Julianne, Rt. 4, Kernersville, N.C. 27284
Knight, Deborah Elaine, 302 Fairfield Rd., Fayetteville, N.C. 28303
Knott, Carolynn Faustine, Rt. 2, Knightdale, N.C. 27545
Kylberg, Heidi Kathan, 305 Lawton Rd., Devola, Marietta, Ohio 45750

Laffitte, Nell Elizabeth, 4765 Lockewood Lane, Columbia, S.C. 29206
Lane, Claudia Jean, 900 Westridge Rd., Greensboro, N.C. 27410
Lane, Lucy Hundley, 302 Myrtle Lane, Altavista, Va. 24517
Logan, Shirley Cynthia, Sunset Hills, Box 555, Hickory, N.C. 28601
Lombard, Kathleen Marcella, Quarters 20-B, Governor's Island, NewYork, New York 10004
Long, Margaret Anne, 2907 N. Fairway De., Burlington, N.C. 27215
Lyerly, Amanda Louise, 702 N. Fulton St., Salisbury, N.C. 28144

McCray, Rebecca Worthington, 43 Country Club Blvd., Birmingham, Ala. 35213
McConnaughey, Elizabeth Anne, 113 S. College St., Red Springs, N.C. 28377
McElwee, Estelle O'Berry, 404 W. End Ave., Statesville, N.C. 28677
Mabry, Nancy Elizabeth, Rt. 3, Box 303 BB, Wilmington, N.C. 28401
Maddox, Sarah Payne, 1645 Spottswood Place, Lynchburg, Va. 24503
Marion, Patricia Hardin, 2238 Forest Dr., Charlotte, N.C. 28211
Mims, Katherine Elizabeth, 311 Gray St., Edgefield, S.C. 29824
Moore, Katharine Cotton, 1900 Liberty Dr., Greensboro, N.C. 27408
Murrill, Ann Berry, 17-3 Griffith Rd., Monroe, N.C. 28110
Myers, Mary Winston, 151 Provident Lane, Mobile, Ala. 36608

Nelson, Barbara Jane, 2507 Sanderson Dr., Raleigh, N.C. 27608

Oliver, Louise Mills, 710 Powell St., Williamsburg, Va. 23185
Osborn, Laura Irene, Malwood Dr., Rt. 2, Greenville, Miss. 38701
Owen, Sharon Leigh, Pauley Addition, Pikeville, Ky. 41501

Parker, Nancy Ludinda, 1202 Harding Ave., Kinston, N.C. 28501
Patrick, Marion Bradshaw, 2218Stallings Dr., Kinston, N.C. 28501
Payne, Jane Ivey, 803 Parkwood Cirdle, High Point, N.C. 27260
Peeler, Mary Suzanne, 16 Baldwon Dr., Staunton, Va. 24401
Pepper, Charlotte, 610 Yorkshire Rd., Winston-Salem, N.C. 27106
Plonk, Marie McMillan, 3900 Pomfret Lane, Charlotte, N.C. 28211
Poston, Leta Anne, Box 697, Candor, N.C. 27229
Pratt, Nancy Alice, 8403 Aqueduct Rd., Potomac, Md. 20854

Raper, Margaret Lou, 698 Westview Dr., Winston-Salem, N.C. 27103
Ray, Elizabeth Lakin, #2 Oglethorpe Rd., Charleston, W. Va. 25314
Rice, Anna Ruth, P.O. Box 264, Cornelius, N.C. 28031
Rose, Janet Lucille, Walnut Creek Estates, Goldsboro, N.C. 27530
Ross, Janet Elizabeth, 845 Cottonwood Dr., Severna Park, Md. 21146
Ross, Marsha Rose, 420 E. Wade St., Wadesboro, N.C. 28170
Russell, Elizabeth Martin, R.D. 2, P.O. Box 159, Skyline Orchard, Hockessin, Del. 19707

Saunders, Nancy Evelyn, 109 Edgewood Dr., Henderson, N.C. 27536
Scott, Katherine Ledbetter, 3100 Guilford Rd., Birmingham, Ala. 35223
Senter, Sherrie Jean, 511 Marlowe Rd., Raleigh, N.C. 27609
Shearin, Lou Ann, 1939 Knollwood Dr., Wilmington, N.C. 28401
Shell, Jennifer Jean, Rt. 2, Box 65A, Georgiana, Ala. 36033
Sherrill, Betsy, 1718 Roslyn Dr., Columbia, S.C. 29206
Simmons, Rebecca Jean, 103 Brian Dr., Hillbrock Forest, Spartanburg, S.C. 29302
Skinner, Katherine David, 319 Church St., Williamston, N.C. 27892
Smith, Janice Rowland, Apt. B, 101 W. 4th Ave., Lexington, N.C. 27293
Southerland, Anne Rebecca, 108 Lake Fairfield Dr., Greenville, S.C. 29607
Stephens, Marilyn Margaret, 16 Whitewood Rd., White Plains, N.Y. 10603
Stidham, Susan Gayle, 210 Riverside Dr., Washington, N.C. 27889
Stout, Doris Earlene, Rt. 2, Box 85, Liberty, N.C. 27298
Sutphin, Laura Myers, 801 Cassell St., Winston-Salem, N.C. 27107

Talbert, Jan Leigh, 20 Broughton Rd., Charleston, S.C. 29407
Taylor, Mary Kathryn, 1315 Dinwiddie Ave., Richmond, Va. 23229
Taylor, Sarah Kathryn, 4004 Little Branch Rd., Birmingham, Ala. 35243
Thomas, Patricia Ann, 1206 Lancaster Pl., High Point, N.C. 27260

Toburen, Gwendolyn Brame, Rt. 1, Wedge Dr., Pfafftown, N.C. 27040
Troxler, Carol Suzanne, 3218 Sussex Rd., Raleigh, N.C. 27607
Turner, Frances Kathryn, 4519 Melrose Ave. Tampa, Fla. 33609
Turner, Marilyn Reid, 2228 Wellesley Ave., Charlotte, N.C. 28207

Wagner, Lisa Baxter, 116 Ballentine St., Bay St. Louis, Miss. 39520
Warner, Janet McConnell, 916 Hay St., Fayetteville, N.C. 28305
Warron, Claudia Wyclif, 1036 Glendalyn Circle, Spartanburg, S.C. 29309
Warren, Cynthia Anne, 3705 Williamsborough Ct., Raleigh, N.C. 27609
Watlington, Elizabeth Hunter, 2789 Stratford Rd., Richmond, Va. 23225
Weeks, Jane Hawley, 504 Valley Rd., Fayetteville, N.C. 28305
Whittington, Margaret, 1663 Parrish Pl., Jacksonville, 32205
Wilson, Rebecca Lee, Rt. 1, Forest Hills, Harrisonburg, Va. 22801
Winship, Adrian Cortelyou, 2878 Habersham Rd., N.W., Atlanta, Ga. 30305
Worth, Margaret Parsley, 2717 Riddick Dr., Raleigh, N.C. 27609
Wyckoff, Wendy, 201 Country Club Dr., Henderson, N.C. 27536

York, Susan Elizabeth, 2533 Pinewood Rd., Gastonia, N.C. 28052

Zobel, Elizabeth Saunders, 213 Davonshire Lane, Wilmington, N.C. 28401

FRESHMEN

Abernethy, Mary Josephine, 2264 Lakeview Terrace, Burlington, N.C. 27215
Armstrong, Margaret Mitchell, 3631 Wakefield Rd., Richmond, Va. 23235
Ashmore, Margaret Ann, 124 Rockingham Rd., Greenville, S.C. 29607
Aslanis, Margaret Maria, 900 Delmonte Dr., Winston-Salem, N.C. 27106

Badcock, Mary Evelyn, 1220 Lake Mirian Dr., Lakeland, Fla. 33803
Baird, Vicki Jean, 3819 Park Lane, S.W., Roanoke, Va. 24015
Bass, Mary Kay, 508 Pearl St., Fayetteville, N.C. 28303
Baumgarten, Carey Winsloe, 6 Holmwood Rd., Asheville, N.C. 28801

Beal, Helen Ragan, 2553 Fairfax Dr., Box 430, Gastonia, N.C. 28052
Bear, Anne Elizabeth, Box 134, Wrightsville Beach, N.C. 28480
Bell, Dorothy Anne, 1400 Hobbs Rd., Greensboro, N.C. 27410
Benson, Barbara Alice, 1207 Westminster Dr., High Point, N.C.
27260
Birch, Catherine Jean, 925 Old Trents Ferry Rd., Lynchburg, Va. 24503
Brady, Robin Lynn, 2321 Heronhill Pl., Lynchburg, Va. 24503
Bright, Donna Mills, 2608 Baird St., S.W., Roanoke, Va. 24015
Brinkley, Helen Spruill, 209 Chestnut St., Lexington, N.C. 27292
Brown, Lois Ann, 316 Rutledge Rd., Greenville, N.C. 27834
Brown, Lou Carol, 1209 Lamont Dr., Winston-Salem, N.C. 27103
Bryan, Donna Cathilene, 212 Hillcrest Dr., Oxford, N.C. 27565

Cacavias, Efrosyne John, 3565 Athens Dr., Macon, Ga. 31204
Camp, Dorothy Suzanne, 1620 S.E. 9 th St., Ft. Lauderdale, Fla. 33316
Carter, Mary Payne, 1208 N. Respess St., Washington, N.C. 27889
Clark, Katherine MacKenzie, 2 Cole Lane, Williamsburg, Va. 23185
Clifton, Elizabeth Hines, 1521 Gleneagle Dr., Garner, N.C. 27529
Cosby, Deborah Jayne, 1508 Pump Rd., Richmond, Va. 23226
Counts, Suzanne Mair, 1605 Fairidge Pl., Kingsport, Tenn. 37664

Cox, Susan Norman, 105 Virginia Ave., Richmond, Va. 23226
Craddock, Elizabeth Dales, 4635 Fieldale Rd., Lynchburg, Va. 24503
Craig, Cynthia Ann, 328 N. 5th St., Hartsville, S.C. 29550
Craver, Susan Michele, 3680 Old Lexington Rd., Winston-Salem, N.C. 27107
Crawford, Jane Ann, 205 Withers Rd., Wytheville, Va. 24382
Crowther, Janet Elaine, 5336 Heritage Lane, Kingsport, Tenn. 37664

Dahl, Kristina Louise, 409 Park Ave., Manhasset, N.Y. 11030
Derieux, Justin Cecilia, 210 Westham Pky., Richmond, Va. 23229
Dollarhite, Patricia Ann, 216 Smith St., Kernersville, N.C. 27284
Dunlap, Katherine Neal, Thompson Pl., Gainesville, Ga. 30501

Edmondson, Cynthia Minter, 309 N. Howard Circle, Tarboro, N.C. 27886

Edwards, Clementina Rutledge, 21 Church St., Charleston, N.C. 29401
Edwards, Elizabeth Woodruff, 1016 Marlowe Rd., Raleigh, N.C. 27609
Edwards, Teresa Ann, 212 Riverside Dr., Washington, N.C. 27889
Egerton, Barbara Bryant, 2528 York Rd., Raleigh, N.C. 27608
Elliott, Katherine, 1650 Center Hill Dr., S.W., Roanoke, Va. 24015
Elliott, Marion Estelle, P.O. Box 4, Denton, N.C. 27239
Elmore, Lisa Rexrode, 4931 Balsam Dr., S.W., Roanoke, Va. 24018

Faulk, Susan Oleata, Northview Heights, Hillsville, Va. 24343
Finn, Deborah, Jean, 2201 Villa Dr., Greensboro, N.C. 27403
Fleming, Catherine Boardman, 2922 Berckfield Pl., Augusta, Ga. 30904
Fleming, Sue Wallis, 327 Transylvania Ave., Raleigh, N.C. 27609
Forman, Barbara Gail, 7303 Elgar, St., Springfield, Va. 22151
Foster, Patricia Gail, 1511 Whittle Rd., Martinsville, Va. 24112
Freeman, Catherine Rebecca, 1614 Hawthorne Rd., Wilmington, N.C. 28401
Frizzell, Denise Elaine, 116 W. Drery Lane, Raleigh, N.C. 27609
Frizzell, Margaret Birch, 17 Canterbury Rd., Bellair, Charlottesville, Va. 22901
Frye, Sherry Lynn, 180 Poplar Tent Rd., Concord, N.C. 28025

Gallagher, Kathleen, 7707 Fairdale, Houston, Tex. 77042
Gamble, Sallie, Burgess, 3218 Chamberlayne Ave., Richmond, Va. 23227
Gehrken, Caroline Blaine, 11 Edgewood Rd., Savannah, Ga. 31404
Gledhill, Christina Jill, 9430 Central Park Ave., Evanston, Ill. 60203
Glover, Diane Marie, 2116 Malverne Rd., Charlotte, N.C. 28207
Greene, Paula Frances, 91 Cranford Rd., Asheville, N.C. 28806
Griffith, Jan Louise, 3320 Riverview Blvd., West Brandenton, Fla. 33505
Grove, Mitzi Noble, 1900 S. Live Oak Parkway, Wilmington, N.C. 28401
Fuerard, Marian Gaillard, Box 493, Rt. 7, Sanford, N.C. 27330

Hackney, Laura Anne, 1205 Brookside Dr., Wilson, N.C. 27893
Hahn, Caroline Travis, 3316 N.E. 31st Ave., Lighthouse Point, Fla. 33064
Hall, Sally Dorris, 3050 Reba, Houston, Tex. 77019
Hanson, Gail Margaret, 829 Richmond St., Raleigh, N.C. 27609
Harris, Virginia Rose, 200 Bellwood Dr., Spartanburg, S.C. 29302
Healy, Mary Jane, 3801 Madison Ave., Greensboro, N.C. 27403

Ira, Anis Winslow, 4425 McGirts Blvd., Jacksonville, Fla. 32210
Isaacson, Michelle Rene, Navfac — Brawdy, F.P.O. New York 09519

Jansen, Teresa Drew, 3404 Yelverton Circle, Raleigh, N.C. 27612
Johnson, Anna White, 3620 Alamance Dr., Raleigh, N.C. 27609
Johnson, Sara Duane, 3114 Hines Dr., Raleigh, N.C. 27609
Johnston, Mary Kathryn, 1815 Huntington Rd., Greensboro, N.C. 27408
Jones, Dana Middleton, Dermead Farm, R.D. 1, West Chester, Pa. 19380
Jones, Janet Scott, 320 Earlwood Rd., Statesville, N.C. 28677
Jordan, Penny Darcey, Rt. 4, Box 109, Siler City, N.C. 27344
Jorgenson, Lisa Solveig, 3210 Eastburn Rd., Charlotte, N.C. 28210
Jowdy, Jayne Jacqueline, 4 Overlook Terrace, Danbury, Conn. 06810

Joynes, Linda Carter, 4452 Stonington Circle, Chamblee, Ga. 30341

Kelly, Susan Simpson, Fairview Farms, R.F.D. 6, Shelby, N.C. 28150
King, Elizabeth Griffith, Morgan Lane, Warsaw, Va. 22572 221

Kinney, Beth Ann, 2830 Northbridge Rd., Winston-Salem, N.C. 27103
Kirk, Martha Palmer, 2121 W. Innes St., Salisbury, N.C.
Kirkland, Janet Gardner, 1004 Salem St., Wilson, N.C. 27893
Knight, Elizabeth Claire, Rt. 11, Box 184, Lummis Ave., Spartanburg, S.C. 29302
Knox, Margaret Lynn, 1764 Maryland Ave., Charlotte, N.C. 28209
Koonce, Elizabeth McLean, 1317 Robin Hood Rd., High Point, N.C. 27260
Leach, Sarah Elizabeth, 117 N. 18th St., Bradenton, Fla. 33505
L'Engle, Maria Hines, 1826 Montgonery Place, Jacksonville, Fla. 33205

Leslie, Harriet Jean, 57 Riverbend Apts., Greenville, S.C. 29601
Lindsay, Mary Cameron, 1006 Wickliff Ave., High Point, N.C. 27262
Little, Marriott Procter, 3317 Landor Rd. Raleigh, N.C. 27609
Lochridge, Lisa Noble, 24 Old Rdeeing, Weston, Conn. 06880

McCarthy, Stephanie Clark, 2704 Hurdle Hill Rd., Lynchburg, Va. 24503
McCollough, Jettie Clair, 400 Brittain Rd., Darlington, S.C. 29532
McEntee, Margaret Marie, 300 El Dorado Dr., Richmond, Va. 23229
McKnight, Susan Lynn, P.O. Box 487, Yadkinville, N.C. 27055
McManaway, Olivia Conyers, 3427 Seward Place, Charlotte, N.C. 28211
Mann, Barbara Patrice, Rt. 1, Mebane, N.C. 27302
Matheny, Harriett Olive, Box 64, Holly Hill, S.C. 29059
Merrick, Gail Gentil, 905 Westham Parkway, Richmond, Va. 23229
Miller, Mikell Ellen, P.O. Box 96, Rockwell, N.C. 28138
Mulligan, Nancy Jane, 650 Prospect Ave., Little Silver, N.J. 07739
Mills, Julie Leigh, 907 Ardsley Road, Charlotte, N.C. 28207
Mills, Linda Ford, 711 Academy St., Winston-Salem, N.C. 27101
Milner, Catherine O'Brien, 2325 Hathaway Rd., Raleigh, N.C. 27608
Mitchell, Catherine Elaine, 1836 Edgewood Ave., S., Jacksonville, Fla. 32205
Mixon, Susan Leigh, 3517 Hawthorne Rd., Rocky Mount, N.C. 27801
Morris, Janne Page, 8900 Dwayne Lane, Richmond, Va. 23235
Murray, Carol Henderson, 102 Stonybrook Dr., Greenville, S.C. 29607
Murray, Elizabeth Jane, 2525 Walker Rd., Matthews, N.C. 28105

Neal, Lucette Hardaway, 1110 Rockridge Rd., Asheboro, N.C. 27203
Neely, Sharon Mason, 2350 N.E. 8th St., Ft. Lauderadle, Fla. 33304
Nelson, Anne Morris, 2310 Mimosa Place, Wilmington, N.C. 28401
Newton, Leland Ellis, 811 Houston Park, Selma, Ala. 36701
Nichols, Dorris Elisa, 3159 Marne Dr., N.W., Atlanta, Ga. 30305

O'Toole, Diannae Marie, 3076 Kingsley Rd., Shaker Heights, Ohio 44122

Palmer, Olivia Calhoun, 95 S. Battery, Charleston, S.C. 29401

Parris, Jacqueline Patrice, P.O. Box 41, Sewanee, Tenn. 37375
Paschal, Cheryl Lee, P.O. Box 21, Reidsville, N.C. 27320
Paylor, Sherryl Bradsher, 510 Gordon St., Roxboro, N.C. 27573
Pensyl, LeAnn Crowl, 801 S.E. 5th Ave., Pompano Beach, Fla. 33060
Peterson, Linda Beth, 95 East Lake Rd., Skaneateles, N.Y. 13152
Pollock, Sisan Mae, 401 Woodland St., Davidson, N.C. 28036
Powell, Harriet Green, 213 S. Madison St., Whiteville, N.C. 28472
Pupello, Fran Jo, 1117 Culbreath Isles Dr., Tampa. Fla. 33609

Ragsdale, Margaret Louise, P.O. Box 3085, Martinsville, Va. 24112
Reagan, Karen Marie, 5561 Novack St., Winston-Salem, N.C. 27105
Reams, Ann Kendall, 771 Bon Air Circle, Lynchburg, Va. 24503

Reed, Rhonda Renee, 145 Circle Dr., Thomasville, N.C. 27360
Reid, Ruth Elizabeth, 1507 Fairfield Dr., Gastonia, N:C. 28052
Rice, Vicki Laine, 2500 Spalding Dr., Dunwoody, Ga. 30338
Richardson, Margaret Dee, 1036 Mulberry Rd., Martinsville, Va., 24112
Roberts, Elizabeth Niemitz, 49 Westbury Rd., Garden City, N.Y. 11530
Robinson, Carol Ann, 1212 Huntsdale Rd., Reidsville, N.C. 27320
Robinson, Patricia Rae, R.F.D. 2, Box 226 K2, Trinity, N.C. 27370
Rye, Judith Elizabeth, 3300 Winchester Rd., Birmingham, Ala. 35226

Scoggins, Katherine TeCora, 4607 Mitchell Rd., Kingsport, Tenn. 37664
Seabrook, Araluen Louise, 1202 Rutledge Way, Anderson, S.C. 29621
Shelley, Virginia Link, 2900 Wheelock Rd., Charlotte, N.C. 28211
Shepperson, Grace Maria, 1105 Country Club Place, Meridian, Miss. 39301
Skinner, Paula Books, Box 3164, Wilson, N.C. 27893
Slade, Sarah Jean, Box 66, Edgefield, S.C. 29824
Smith, Debra Annette, 275 Rambler Dr., Danville, Va. 24541
Smith, Karen Yvonne, 2223 Meadow Wood Rd., Fayetteville, N.C. 28303
Smith, Sally Winslow, 3703 Dogwood Dr., Greensboro, N.C. 27403
Snowdon, Estelle Moore, P.O. Box 1068, Laurinburg, N.C. 28352
Sparkman, Lacey Sloan, 4171 Greenmead Rd., Winston-Salem, N.C. 27106
Spaugh, Victoria Sue, 1541 Wendover Rd., Charlotte, N.C. 28211
Spivey, Judith Carolyn, 6060 Arden Dr., Clemmons, N.C. 27012
Spivey, Rosa Schofield, 4936 Wellington Dr., Macon, Ga. 31204
Stallings, Mary Katherine, 2713 Edgewood Ave., Burlington, N.C. 27215
Styne, Kathryn Moore, Rt. 3, Box 674, Riner, Va. 24149
Sweeney, Debra Ann, 1340 Wadefield Rd., Lynchburg,.Va. 24503

Taber, Linda Katharine, 713 Fort Dale Rd., Greenville, Ala. 36037
Tager, Karen Lynn, 1005 McDowell Dr., Greensboro, N.C. 27408
Talbert, Margaret Gretter, 1401 Country Club Rd., Wilmington, N.C. 28401
Tanner, Melissa Jane, 5230 Sugar Loaf Dr., Roanoke, Va. 24018
Taylor, Nancy Walton, 104 Longstreet Ave., Fredericksburg, Va. 22401
Terry, Alice Louise, 4905 Oak Park Rd., Raleigh, N.C. 27612
Thacker, Toni Leigh, 586 Allred Mill Rd., Mount Airy, N.C. 27030

Tucker, Rebecca Gray, Rt. 1, Box 145-A, Front Royal Va. 22630
Tuggle, Lucy Gray, Rt. 3, Lakeshore Dr., McMinnville, Tenn. 37110
Tyner, Carol Anne, 2562 Pinewood Rd., Gastonia, N.C. 28052

Vaughn, Beverly Denice, 1134 West End Blvd., Winston-Salem, N.C. 27101
Voiles, Peggy Lynn, 2422 Parkway Dr., Winston-Salem, N.C. 27103

Watkinson, Kathleen Douglas, 14 Rio Vista Lane, Richmond, Va. 23226
Webb, Aaron Michelle, Rt. 6, Woodruff Ind. Lane, Greenville, S.C. 29607
Webster, Elizabeth Curry, Rt. 6, Lexington, N.C. 27292
Wilds, Susan Graham, 4618 Kilbourne Rd., Columbia, S.C.
Williams, Arnette Holloway, 1157 Nottingham Dr., Gastonia, N.C. 28052
Wyatt, Melanie Ann, Summertime Rdl, Fayetteville, N.C. 28303
Wyckoff, Bonnie, 201 Country Club Dr., Henderson, N.C. 27536

Yager, Elizabeth McGuire, 8904 Norwick Rd., Richmond, Va. 23229

Mary Denton Roberts	Editor
Zan Amos	Assistant Editor
Annette Perritt	Business Manager
Stephen R. Nohlgren	Faculty Advisor

Editorial Staff

Carol Barnhardt	Laura Hackney
Sarah Coulter	Cindy Logan
Beth Daniel	Louise Ragsdale
Charlotte Flint	Brooks Skinner
Cathy Goodloe	Leigh Thurston
Sallie Gamble	

Business Staff

Sally Hall	Laura Osborne
Karen Johnson	

Photography Staff

Kiki French	Ann Pitt
Cathy Mitchell	Muffin Saunders
Stephen R. Nohlgren	Ann Tillett

Special Acknowledgements

Brant Godfrey	Prologue
Bob Holt	Color Photography